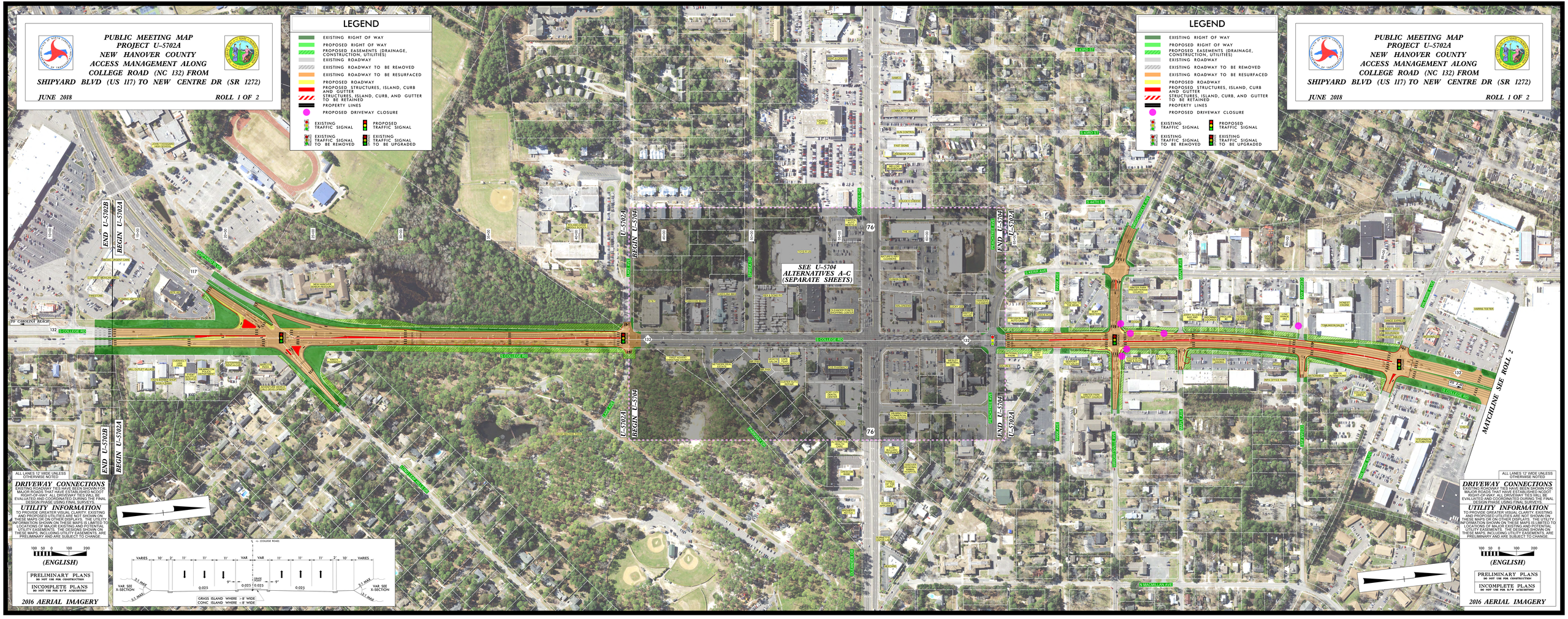
PUBLIC MEETING MAP
PROJECT U-5702A
NEW HANOVER COUNTY
ACCESS MANAGEMENT ALONG
COLLEGE ROAD (NC 132) FROM
SHIPYARD BLVD (US 117) TO NEW CENTRE DR (SR 1272)
JUNE 2018
ROLL 1 OF 2
LEGEND
EXISTING RIGHT OF WAY
PROPOSED RIGHT OF WAY
PROPOSED EASEMENTS (DRAINAGE, CONSTRUCTION, UTILITIES)
EXISTING ROADWAY
EXISTING ROADWAY TO BE REMOVED
EXISTING ROADWAY TO BE RESURFACED
PROPOSED ROADWAY
PROPOSED STRUCTURES, ISLAND, CURB AND GUTTER
STRUCTURES, ISLAND, CURB, AND GUTTER TO BE RETAINED
PROPERTY LINES
PROPOSED DRIVEWAY CLOSURE
EXISTING TRAFFIC SIGNAL
PROPOSED TRAFFIC SIGNAL
EXISTING TRAFFIC SIGNAL TO BE REMOVED
EXISTING TRAFFIC SIGNAL TO BE UPGRADED
END U-5702B
BEGIN U-5702A
END U-5702A
BEGIN U-5704
END U-5704
BEGIN U-5702A
SEE U-5704 ALTERNATIVES A-C (SEPARATE SHEETS)
S COLLEGE RD
132
76
117
MATCHLINE SEE ROLL 2
ALL LANES 12' WIDE UNLESS OTHERWISE NOTED
DRIVEWAY CONNECTIONS
EXISTING ROADWAY TIES HAVE BEEN SHOWN FOR MAJOR ROADS THAT HAVE ESTABLISHED NCDOT RIGHT-OF-WAY. ALL DRIVEWAY TIES WILL BE FINAL EVALUATED AND ADJUSTED IN THE FUTURE FINAL DESIGN PHASE USING FINAL SURVEYS.
UTILITY INFORMATION
TO ENSURE GREATER UTILITY SAFETY, MANY OF EXISTING AND PROPOSED UTILITIES ARE NOT SHOWN ON THESE MAPS OR ON OTHER DISPLAYS. THE UTILITY INFORMATION SHOWN ON THESE MAPS IS LIMITED TO LOCATIONS OF MAJOR EXISTING AND POTENTIAL UTILITY EASEMENTS. THE DESIGNS SHOWN ON THESE MAPS, INCLUDING UTILITY EASEMENTS, ARE PRELIMINARY AND ARE SUBJECT TO CHANGE.
100 50 0 100 200
(ENGLISH)
PRELIMINARY PLANS
DO NOT USE FOR CONSTRUCTION
INCOMPLETE PLANS
DO NOT USE FOR R/W ACQUISITION
2016 AERIAL IMAGERY
4-COLLEGE ROAD
VARIES 10' 2' 11' 11' 11' VAR VAR 11' 11' 11' 2' 10' VARIES
3:1 MAX
VAR. SEE X-SECTION
9'
0.025
0.025 0.025
GRASS ISLAND WHERE >8' WIDE
CONC ISLAND WHERE <8' WIDE

# PUBLIC MEETING MAP
## PROJECT U-5702A
## NEW HANOVER COUNTY
## ACCESS MANAGEMENT ALONG COLLEGE ROAD (NC 132) FROM SHIPYARD BLVD (US 117) TO NEW CENTRE DR (SR 1272)

JUNE 2018 — ROLL 2 OF 2

## LEGEND

- EXISTING RIGHT OF WAY
- PROPOSED RIGHT OF WAY
- PROPOSED EASEMENTS (DRAINAGE, CONSTRUCTION, UTILITIES)
- EXISTING ROADWAY
- EXISTING ROADWAY TO BE REMOVED
- EXISTING ROADWAY TO BE RESURFACED
- PROPOSED ROADWAY
- PROPOSED STRUCTURES, ISLAND, CURB AND GUTTER
- STRUCTURES, ISLAND, CURB, AND GUTTER TO BE RETAINED
- PROPERTY LINES
- PROPOSED DRIVEWAY CLOSURE
- EXISTING TRAFFIC SIGNAL
- PROPOSED TRAFFIC SIGNAL
- EXISTING TRAFFIC SIGNAL TO BE REMOVED
- EXISTING TRAFFIC SIGNAL TO BE UPGRADED

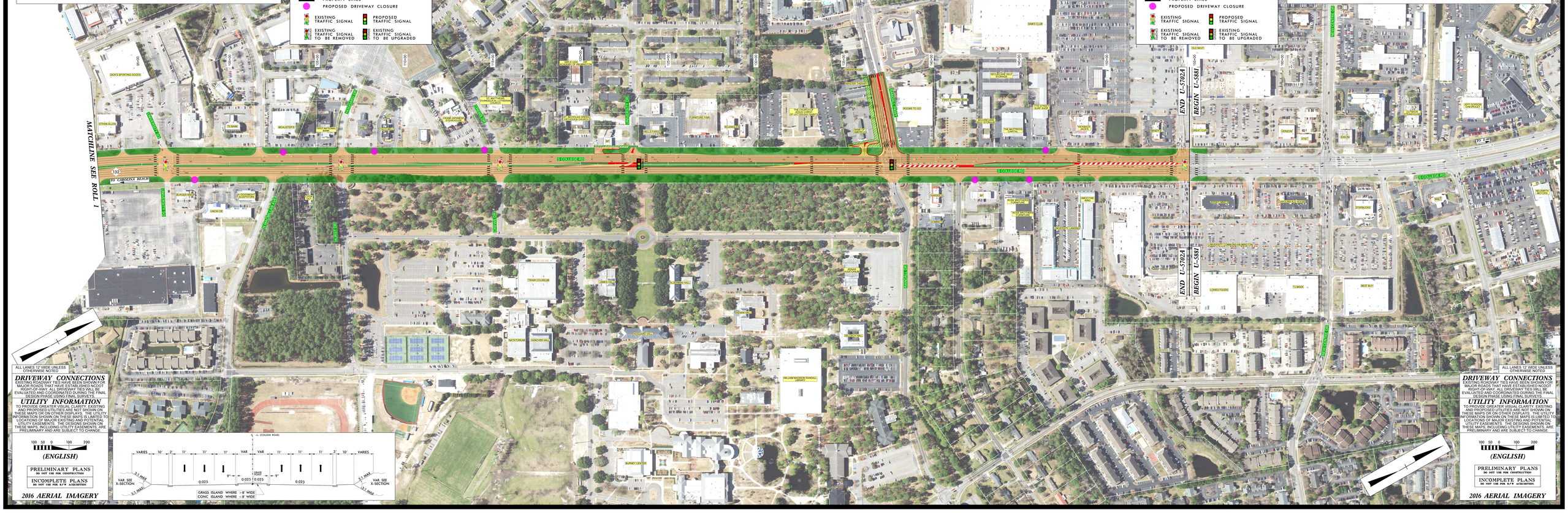


### DRIVEWAY CONNECTIONS

EXISTING ROADWAY TIES HAVE BEEN SHOWN FOR MAJOR ROADS THAT HAVE ESTABLISHED NCDOT RIGHT-OF-WAY. ALL DRIVEWAYS WILL BE EVALUATED FOR CONNECTIVITY DURING THE FINAL DESIGN PHASE USING FINAL SURVEYS.

### UTILITY INFORMATION

TO PROVIDE GREATER VISIBILITY, EXISTING AND PROPOSED UTILITIES ARE NOT SHOWN ON THESE MAPS OR ON OTHER DISPLAYS. THE UTILITY INFORMATION SHOWN ON THESE MAPS IS LIMITED TO: LOCATIONS OF MAJOR EXISTING AND POTENTIAL UTILITY EASEMENTS. THE DESIGNS SHOWN ON THESE MAPS, INCLUDING UTILITY EASEMENTS, ARE PRELIMINARY AND ARE SUBJECT TO CHANGE.





# PUBLIC MEETING MAP
## PROJECT U-5702A
## NEW HANOVER COUNTY
## ACCESS MANAGEMENT ALONG COLLEGE ROAD (NC 132) FROM SHIPYARD BLVD (US 117) TO NEW CENTRE DR (SR 1272)

JUNE 2018 — ROLL 2 OF 2

## LEGEND

- EXISTING RIGHT OF WAY
- PROPOSED RIGHT OF WAY
- PROPOSED EASEMENTS (DRAINAGE, CONSTRUCTION, UTILITIES)
- EXISTING ROADWAY
- EXISTING ROADWAY TO BE REMOVED
- EXISTING ROADWAY TO BE RESURFACED
- PROPOSED ROADWAY
- PROPOSED STRUCTURES, ISLAND, CURB AND GUTTER
- STRUCTURES, ISLAND, CURB, AND GUTTER TO BE RETAINED
- PROPERTY LINES
- PROPOSED DRIVEWAY CLOSURE
- EXISTING TRAFFIC SIGNAL
- PROPOSED TRAFFIC SIGNAL
- EXISTING TRAFFIC SIGNAL TO BE REMOVED
- EXISTING TRAFFIC SIGNAL TO BE UPGRADED

ALL LANES 12' WIDE UNLESS OTHERWISE NOTED

### DRIVEWAY CONNECTIONS

EXISTING ROADWAY TIES HAVE BEEN SHOWN FOR MAJOR ROADS THAT HAVE ESTABLISHED NCDOT RIGHT-OF-WAY. ALL DRIVEWAYS WILL BE EVALUATED FOR CONNECTIVITY DURING THE FINAL DESIGN PHASE USING FINAL SURVEYS.

### UTILITY INFORMATION

TO PROVIDE GREATER VISIBILITY, EXISTING AND PROPOSED UTILITIES ARE NOT SHOWN ON THESE MAPS OR ON OTHER DISPLAYS. THE UTILITY INFORMATION SHOWN ON THESE MAPS IS LIMITED TO: LOCATIONS OF MAJOR EXISTING AND POTENTIAL UTILITY EASEMENTS. THE DESIGNS SHOWN ON THESE MAPS, INCLUDING UTILITY EASEMENTS, ARE PRELIMINARY AND ARE SUBJECT TO CHANGE.

(ENGLISH)

PRELIMINARY PLANS
DO NOT USE FOR CONSTRUCTION
INCOMPLETE PLANS
DO NOT USE FOR R/W ACQUISITION

2016 AERIAL IMAGERY