

PUBLIC MEETING MAP
 PROJECT U-5717
DURHAM COUNTY
ALTERNATIVE C
TEARDROP ROUNDABOUT
 SR 1116 (GARRETT ROAD) IN DURHAM,
 CONVERT AT-GRADE INTERSECTION TO INTERCHANGE

PUBLIC MEETING MAP
 PROJECT U-5717
DURHAM COUNTY
ALTERNATIVE C
TEARDROP ROUNDABOUT
 SR 1116 (GARRETT ROAD) IN DURHAM,
 CONVERT AT-GRADE INTERSECTION TO INTERCHANGE

2012 ADT	SR 1116 GARRETT RD	2017 ADT
164 272		164 272
260 1072		260 1072
68 122		68 122
72 124		72 124
588 1092		588 1092
9 (2.1) 55		9 (2.1) 55
74 140		74 140
55 (2.1) 55		55 (2.1) 55
148 224		148 224
SR 1116 GARRETT RD		SR 1116 GARRETT RD

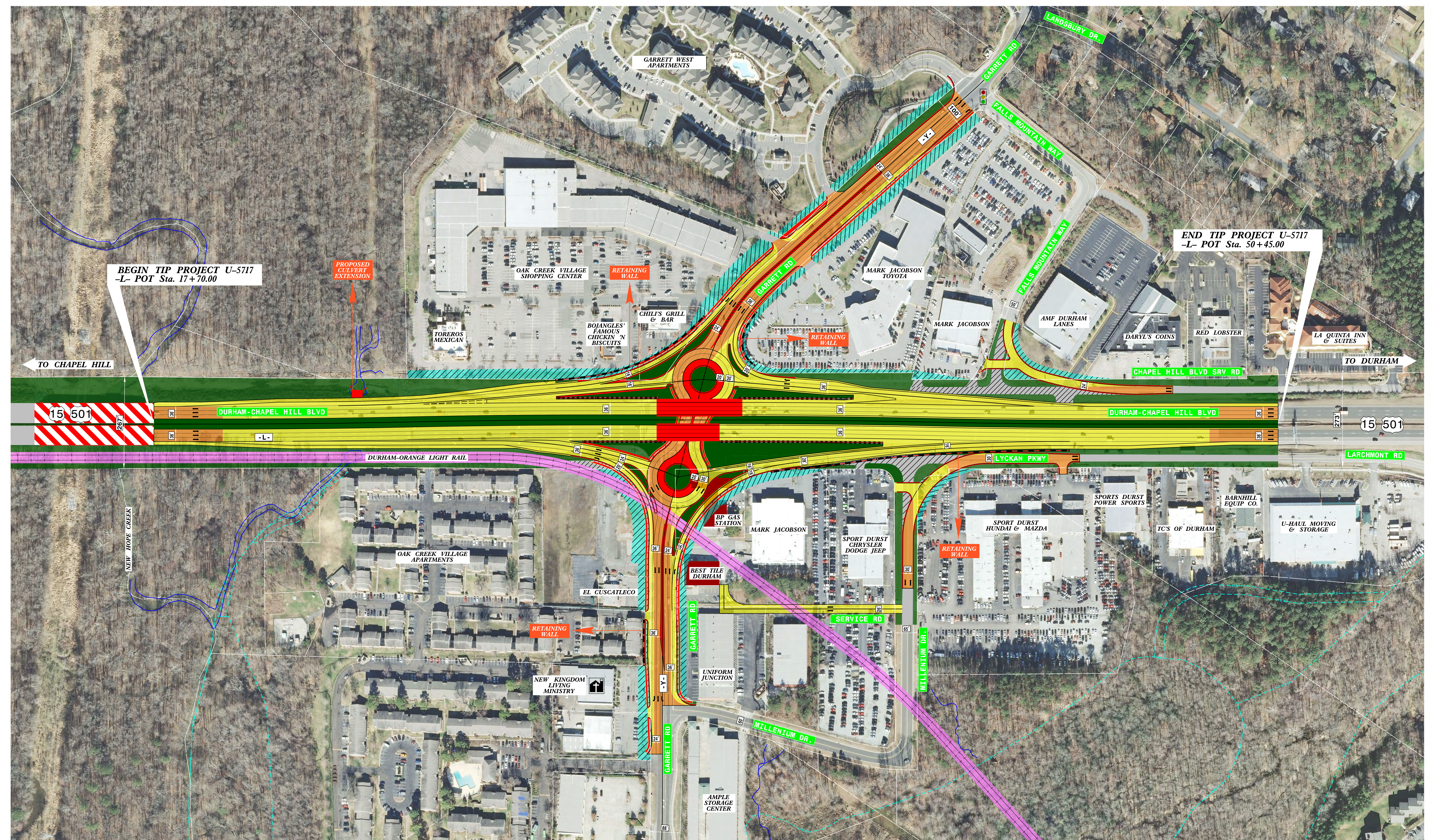
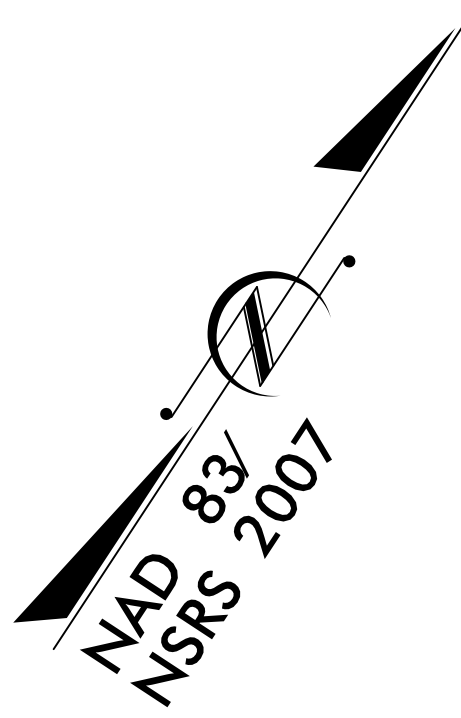

ORTHOPHOTO DATA
 ORTHOPHOTOGRAPHY FROM 2013
 NC ONEMAP GEOSPATIAL DATA

DESIGN DATA
 -L- (US 15-501) &
 -Y- (GARRETT RD.)
 RAB DESIGN SPEED 50 MPH
 MAX. SUPER = NC
 FUNC CLASS = GARRETT RD
 MINOR URBAN ARTERIAL
 US 15-501 URBAN FREEWAY

TEARDROP ROUNDABOUT
DESIGN DATA
 -Y- (GARRETT RD.)
 RAB DESIGN SPEED 25 MPH
 MAX. SUPER = NC
 FUNC CLASS = GARRETT RD
 MINOR URBAN ARTERIAL
 US 15-501 URBAN FREEWAY

PRELIMINARY PLANS
 DO NOT USE FOR CONSTRUCTION

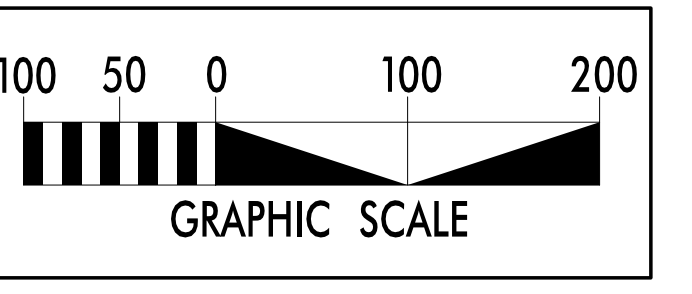

- LEGEND**
- EXISTING RIGHT OF WAY
 - EXISTING ROADWAY
 - EXISTING ROADWAY TO BE REMOVED
 - EXISTING ROADWAY TO BE RESURFACED
 - PROPOSED ROADWAY
 - PROPOSED STRUCTURES, ISLAND, CURB AND GUTTER, SIDEWALK
 - PROPERTY LINE
 - EXISTING STRUCTURES
 - RAILROAD RIGHT OF WAY
 - POTENTIAL IMPACTED AREA
 - EXISTING TRAFFIC SIGNAL
 - PROPOSED TRAFFIC SIGNAL
 - WETLANDS
 - STREAMS
 - PROPOSED RETAINING WALL

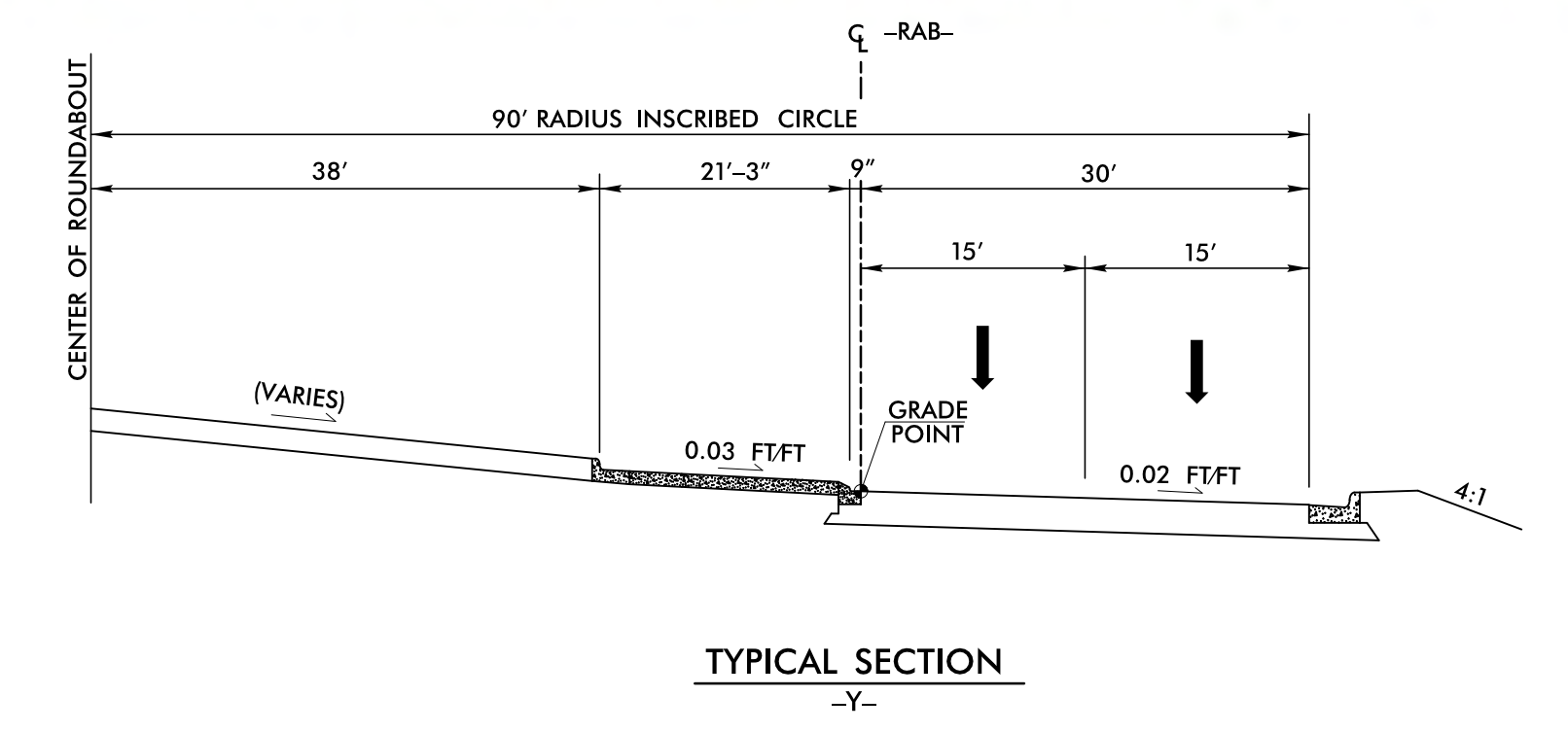
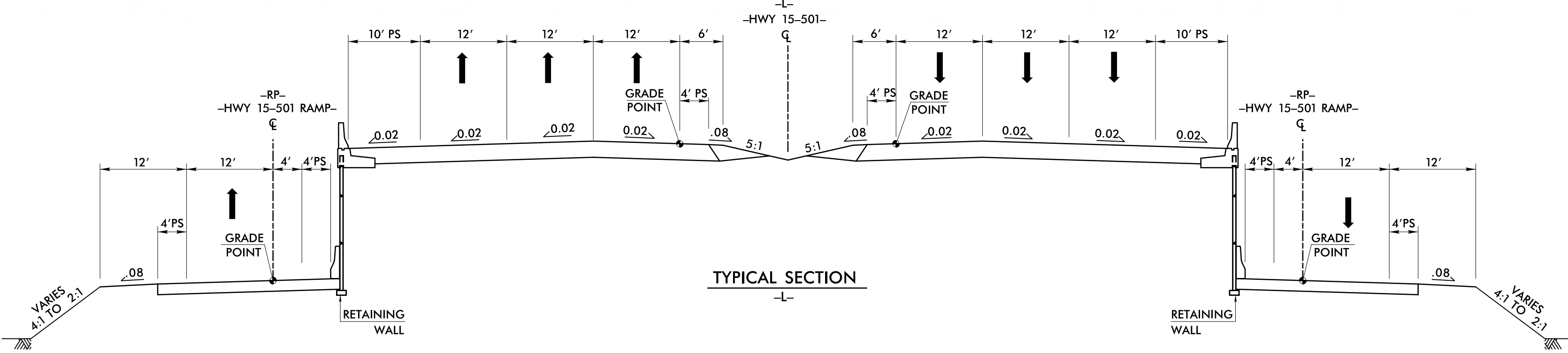

PUBLIC MEETING MAP
 PROJECT U-5717
DURHAM COUNTY
ALTERNATIVE C
TEARDROP ROUNDABOUT
 SR 1116 (GARRETT ROAD) IN DURHAM,
 CONVERT AT-GRADE INTERSECTION TO INTERCHANGE

