PUBLIC MEETING MAP
PROJECT 54016.1.FR1 (U-5724)
WAYNE COUNTY
SR 1560 (ROYALL AVENUE)/ SR 1709 (CENTRAL HEIGHTS ROAD)

JULY 24, 2017
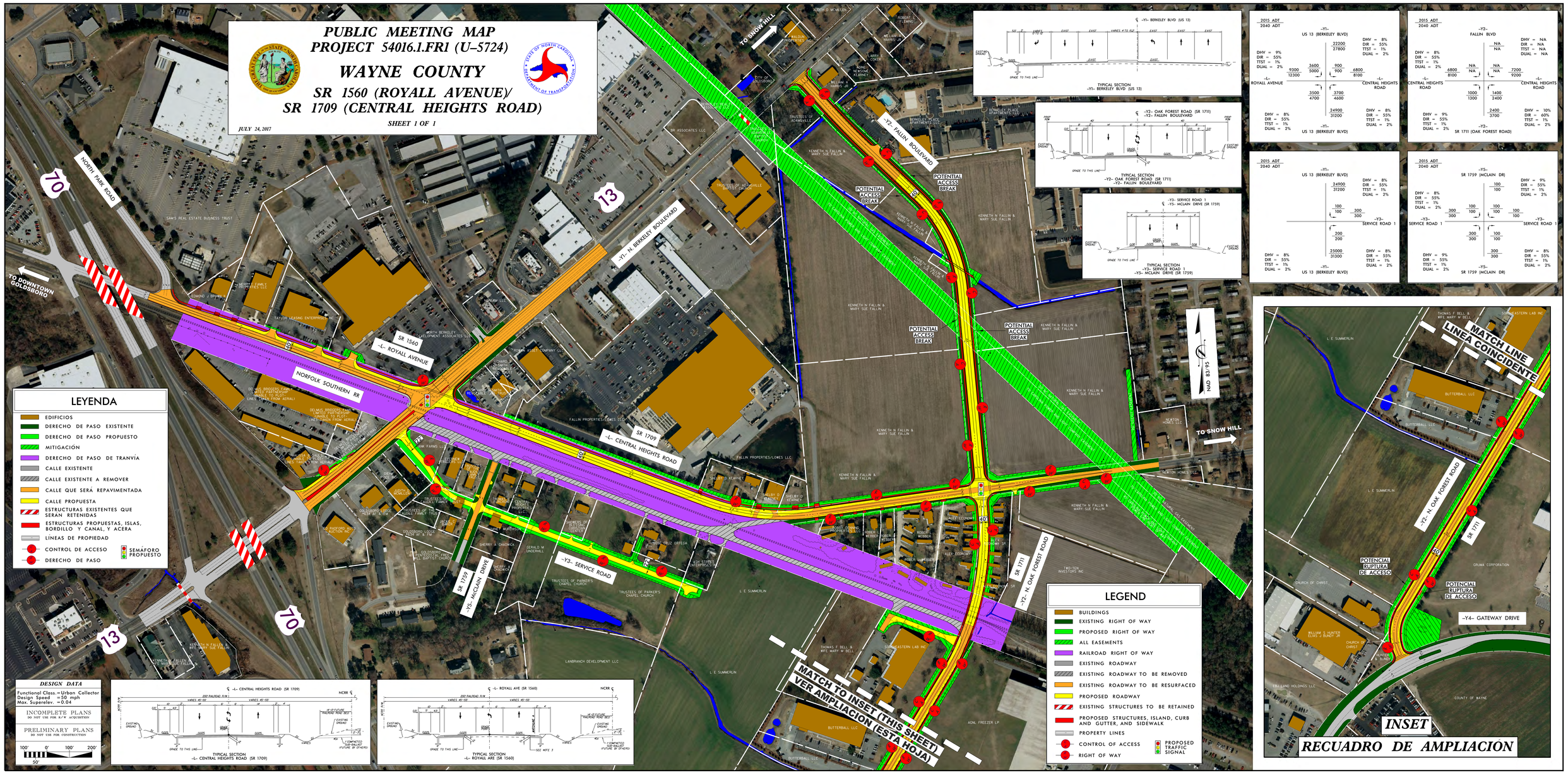
SHEET 1 OF 1