LEGEND

- PROPERTY LINES
- SLOPE STAKE CUT LINE
- ★ SIGNALIZED INTERSECTION
- SLOPE STAKE FILL LINE
- PROPOSED RETAINING WALL
- PROPOSED RIGHT OF WAY
- PROPOSED EDGE OF PAVEMENT
- PROPOSED RAILROAD REALIGNMENT
- PROPOSED CURB AND GUTTER
- PROPOSED CONCRETE ISLANDS
- HPB HISTORIC BOUNDARY
- LHD LOCAL HISTORIC DISTRICT

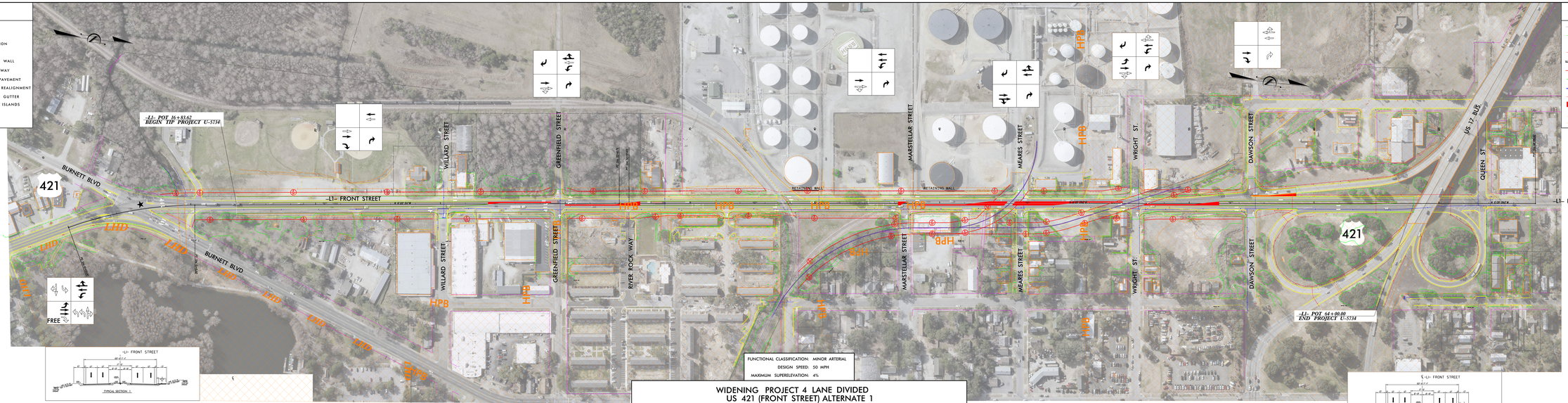

FUNCTIONAL CLASSIFICATION: MINOR ARTERIAL
DESIGN SPEED: 50 MPH
MAXIMUM SUPERELEVATION: 4%

WIDENING PROJECT 4 LANE DIVIDED
US 421 (FRONT STREET) ALTERNATE 1
NEW HANOVER COUNTY

DOT PROJECT # U-5734
WBS # 54024.1.1
MAP 1 OF 1 NOVEMBER 2017

GRAPHIC SCALE

CONCEPTUAL DRAWINGS
FOR FEASIBILITY STUDIES PURPOSES ONLY

LEGEND

- PROPERTY LINES
- SLOPE STAKE CUT LINE
- ★ SIGNALIZED INTERSECTION
- SLOPE STAKE FILL LINE
- PROPOSED RETAINING WALL
- PROPOSED RIGHT OF WAY
- PROPOSED EDGE OF PAVEMENT
- PROPOSED RAILROAD REALIGNMENT
- PROPOSED CURB AND GUTTER
- PROPOSED CONCRETE ISLANDS
- HPB HISTORIC BOUNDARY
- LHD LOCAL HISTORIC DISTRICT

GRAPHIC SCALE

CONCEPTUAL DRAWINGS
FOR FEASIBILITY STUDIES PURPOSES ONLY