DESIGN PUBLIC MEETING MAP

PROJECT 54025.1.1 (U-5735)

ONSLOW COUNTY

US 17 (WILMINGTON HIGHWAY) / SR 1130 (OLD MAPLEHURST ROAD)
CONVERT AT-GRADE INTERSECTION TO INTERCHANGE

ALT 1: SINGLE POINT URBAN INTERCHANGE (L OVER Y)

ROLL 1 OF 1

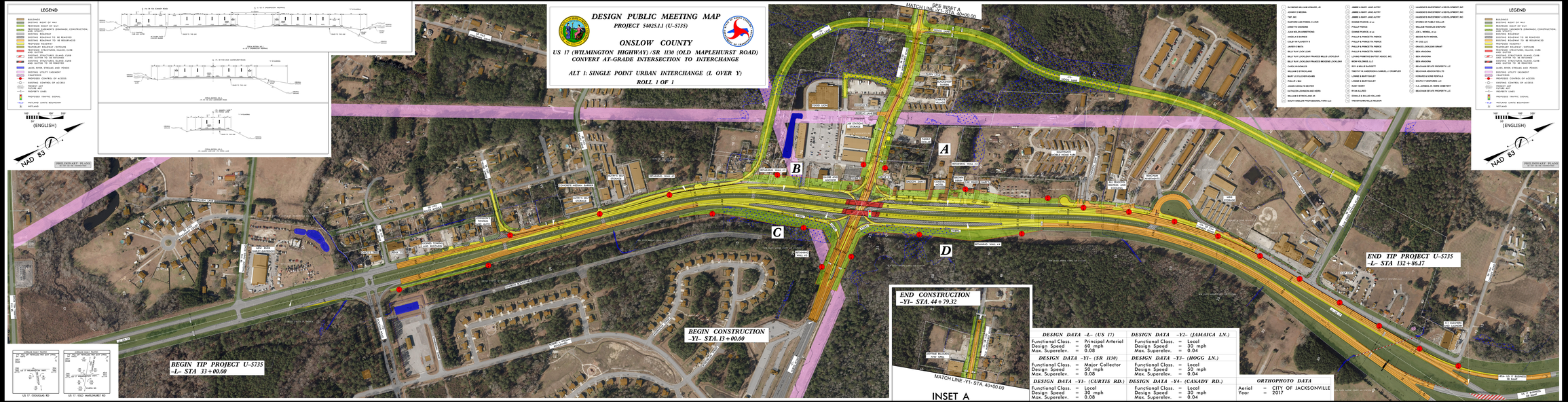

DESIGN DATA -L- (US 17)

Functional Class.	=	Principal Arterial
Design Speed	=	60 mph
Max. Superelev.	=	0.08

DESIGN DATA -Y1- (SR 1130)

Functional Class.	=	Major Collector
Design Speed	=	50 mph
Max. Superelev.	=	0.08

DESIGN DATA -Y1- (CURTIS RD.)

Functional Class.	=	Local
Design Speed	=	30 mph
Max. Superelev.	=	0.08

DESIGN DATA -Y2- (JAMAICA LN.)

Functional Class.	=	Local
Design Speed	=	30 mph
Max. Superelev.	=	0.04

DESIGN DATA -Y3- (HOGG LN.)

Functional Class.	=	Local
Design Speed	=	50 mph
Max. Superelev.	=	0.04

DESIGN DATA -Y4- (CANADY RD.)

Functional Class.	=	Local
Design Speed	=	30 mph
Max. Superelev.	=	0.04

ORTHOPHOTO DATA

Aerial	=	CITY OF JACKSONVILLE
Year	=	2017

DESIGN PUBLIC MEETING MAP
PROJECT 54025.1.1 (U-5735)
ONSLOW COUNTY
US 17 (WILMINGTON HIGHWAY) / SR 1130 (OLD MAPLEHURST ROAD)
CONVERT AT-GRADE INTERSECTION TO INTERCHANGE
ALT 1: SINGLE POINT URBAN INTERCHANGE (L OVER Y)
ROLL 1 OF 1