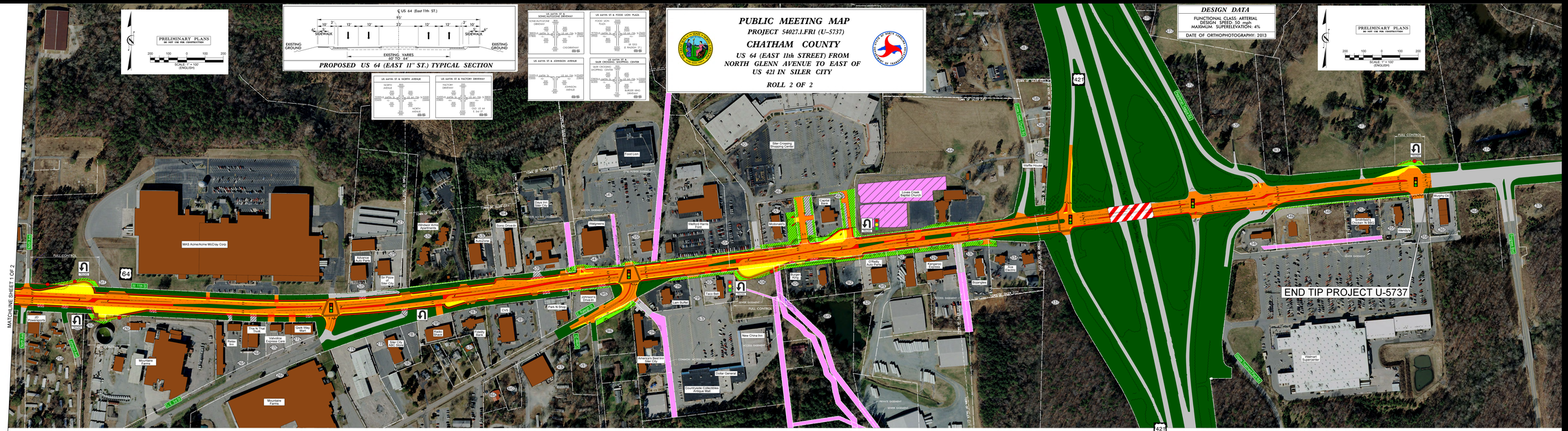
PUBLIC MEETING MAP
PROJECT 54027.1.FR1 (U-5737)
CHATHAM COUNTY
US 64 (EAST 11th STREET) FROM NORTH GLENN AVENUE TO EAST OF US 421 IN SILER CITY
ROLL 2 OF 2
DESIGN DATA
FUNCTIONAL CLASS: ARTERIAL
DESIGN SPEED: 55 mph
MAXIMUM SUPERELEVATION: 4%
DATE OF ORTHOPHOTOGRAPHY: 2013
PRELIMINARY PLANS
DO NOT USE FOR CONSTRUCTION
SCALE: 1" = 100'
(ENGLISH)
PROPOSED US 64 (EAST 11' ST.) TYPICAL SECTION
MATCHLINE SHEET 1 OF 2
END TIP PROJECT U-5737
MAS Acme/Acme McCrary Corp
Mountaire Farms
Sherwood Holdings
Quick Way Mart
Alvarado Holdings
Howard C. McLaurin
Siler City ABC Board
Eastside Plaza
The Fidelity Bank
CVS
Garcia-Mejia
Sunrise Hotels
Kim Lam Enterprise
Food Lion
Walgreens
Siler Crossing Shopping Center
Loves Creek Baptist Church
Walford Harris Estate
Modonna's
Casey's Gulf
Wendy's
Bojangles
Waffle House
Dollar General
New China Inn
Courtyard Collectibles Antique Mall
Johnson's Drive-In
Park N Shop
Hardee's
Dairy Queen
Siler City Cinema
Hobbs Family Investment
Windwor Arms Housing Partnership
Rowan Asset Company
Emmanuel A. Dickson Miller
Walmart Supercenter
Murphy Oil
BULL CONTROL
SIGNAL
SIGNAL
SIGNA