

**LEGEND**

- PROPOSED REMOVAL OF EXISTING ASPHALT
- CITY LIMIT BOUNDARY
- PROPERTY LINES (GIS)
- LAKES, RIVERS, STREAMS, AND PONDS
- WLB - EXISTING WETLAND (SURVEY)
- PROPOSED TRAFFIC SIGNAL
- EXISTING TRAFFIC SIGNAL
- EXISTING STRUCTURE TO BE RETAINED
- PROPOSED HORIZONTAL ALIGNMENT
- PROPOSED EDGE OF PAVEMENT
- PROPOSED CURB & GUTTER
- PROPOSED STRUCTURES AND ISLAND
- PROPOSED LIMITS OF CONSTRUCTION
- PROPOSED RIGHT OF WAY
- PROPOSED RIGHT OF WAY/CONTROL OF ACCESS
- PROPOSED TEMPORARY CONSTRUCTION EASEMENT

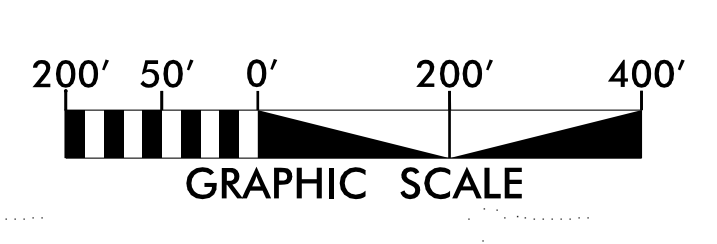

**PRELIMINARY PLANS**  
DO NOT USE FOR CONSTRUCTION

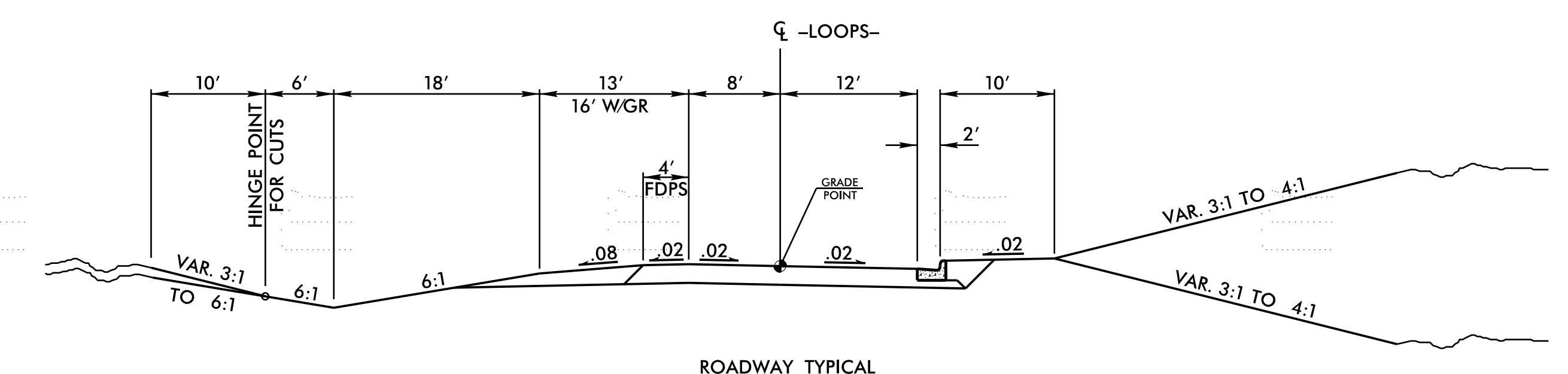

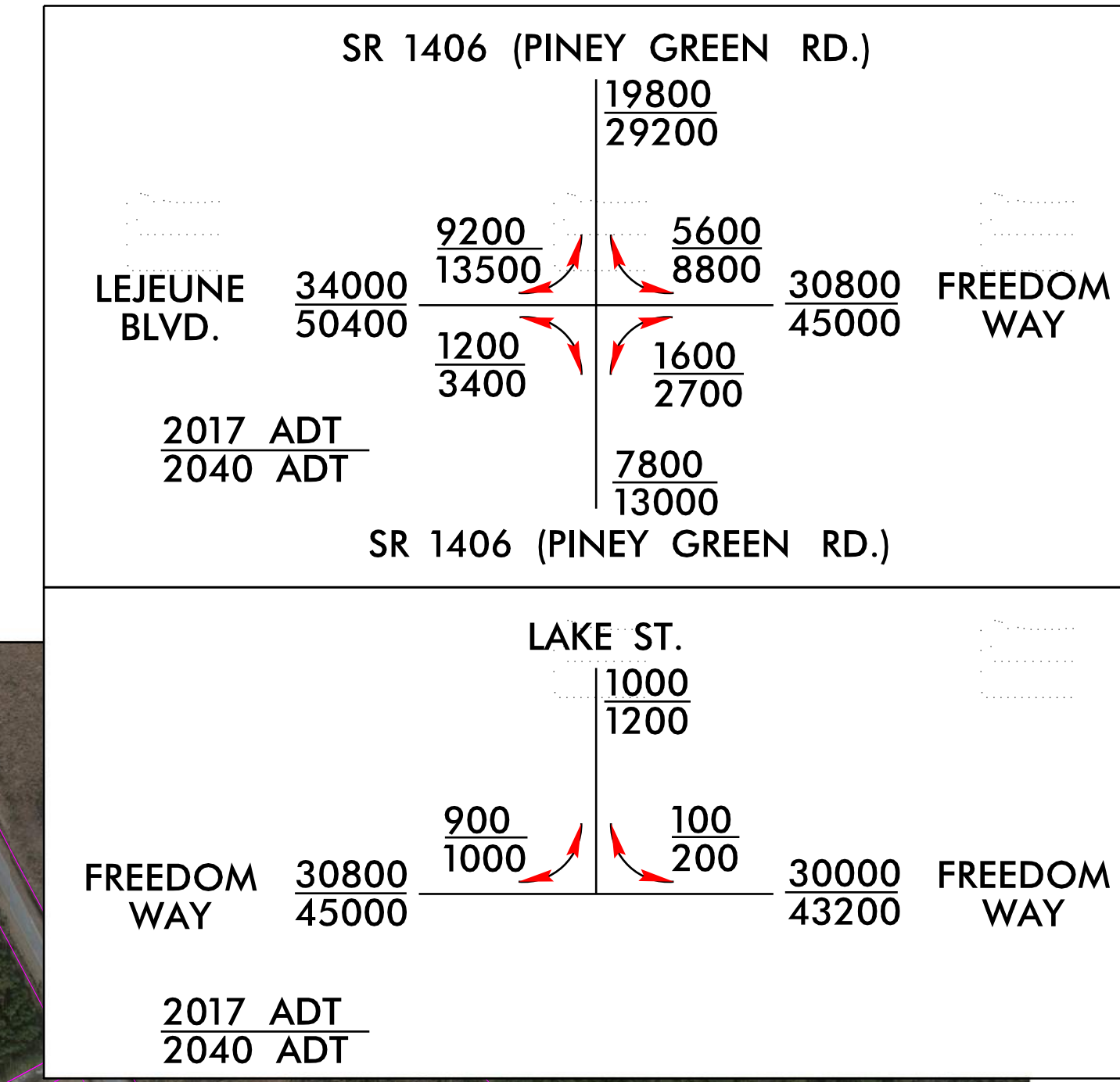
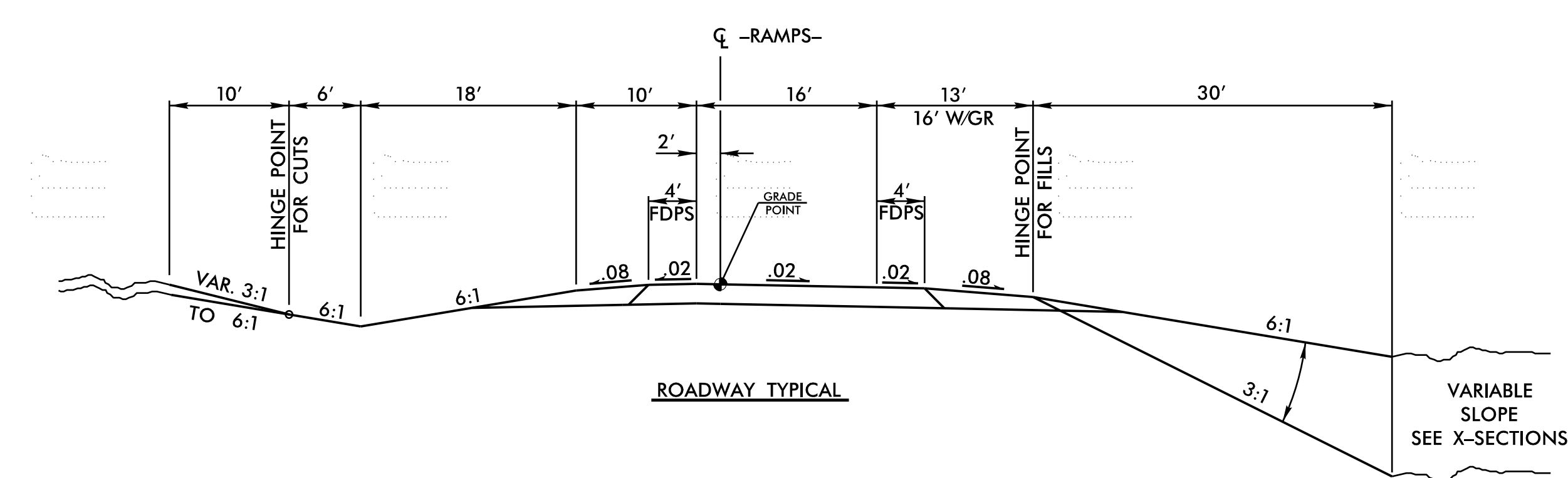
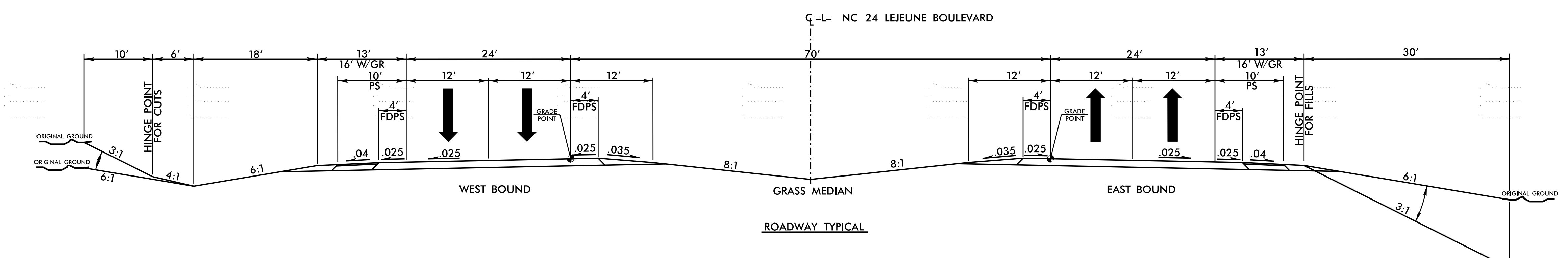
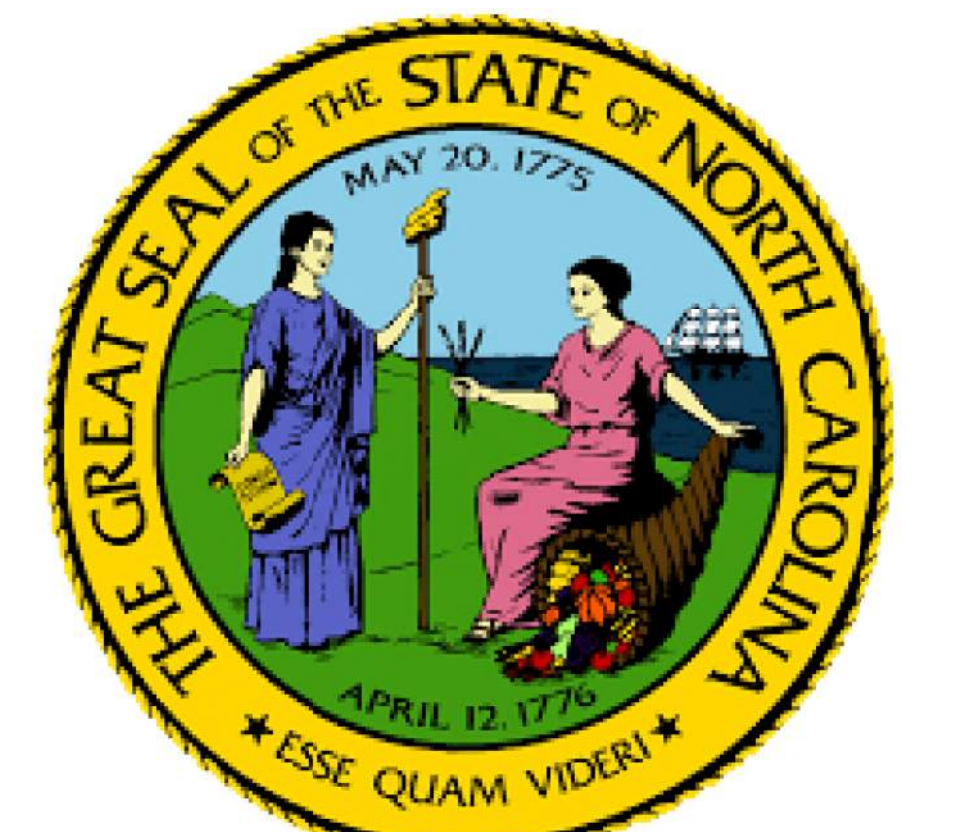

**ALTERNATIVE 3**  
**PARTIAL CLOVERLEAF INTERCHANGE**  
**NC 24 (LEJEUNE BOULEVARD)**  
**ONSLOW COUNTY**  
WBS # 54030.1.1  
NCDOT PROJECT # U-5741  
MAP 1 OF 1    SEPTEMBER 1, 2017

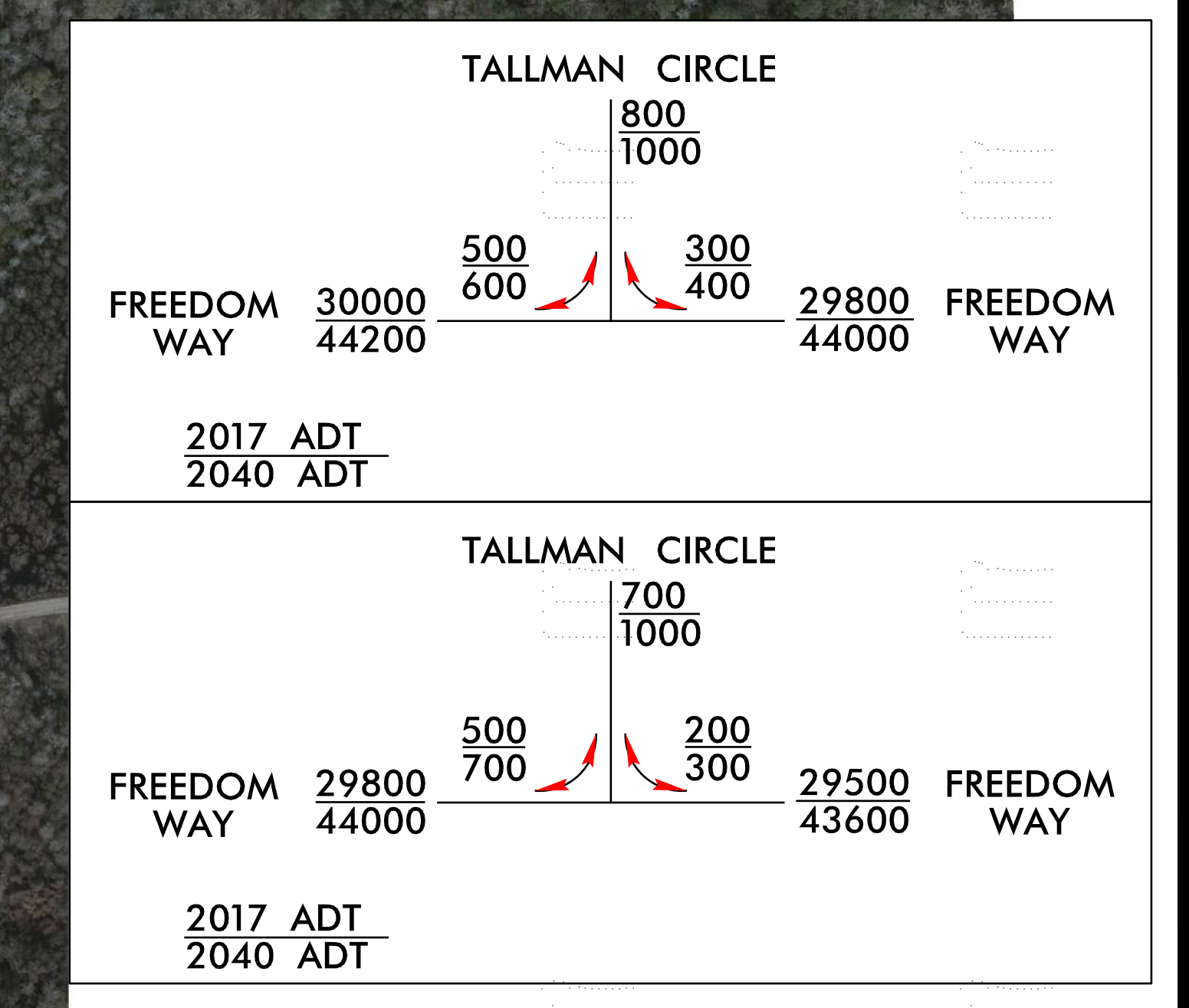

ALTERNATIVE 3  
 PARTIAL CLOVERLEAF INTERCHANGE  
 NC 24 (LEJEUNE BOULEVARD)  
 ONSLOW COUNTY  
 NCDOT PROJECT # U-5741  
 MAP 1 OF 1    SEPTEMBER 1, 2017

ALTERNATIVE 3  
 PARTIAL CLOVERLEAF INTERCHANGE  
 NC 24 (LEJEUNE BOULEVARD)  
 ONSLOW COUNTY  
 WBS # 54030.1.1  
 NCDOT PROJECT # U-5741  
 MAP 1 OF 1    SEPTEMBER 1, 2017