PUBLIC MEETING MAP
PROJECT U-5743
RANDOLPH COUNTY
NC 42 FROM SR 2237 (EAST SALISBURY STREET) TO NORTH OF US 64/NC 49 (DIXIE DRIVE) IN ASHEBORO

JANUARY 2019

ROLL 1 OF 1

DESIGN DATA

FUNCTIONAL CLASSIFICATION = PRINCIPAL ARTERIAL (URBAN)
DESIGN SPEED = 45 MPH
MAX SUPERELEV. = 6% -6M

DATE OF ORTHOPHOTOGRAPHY: 2011

UTILITY INFORMATION:

TO PROVIDE GREATER VISUAL CLARITY, EXISTING AND PROPOSED UTILITIES ARE NOT SHOWN ON THESE MAPS OR ON OTHER DISPLAYS THE UTILITY INFORMATION SHOWN ON THESE MAPS IS LIMITED TO LOCATIONS OF MAJOR EXISTING AND POTENTIAL UTILITY EASEMENTS. THE DESIGNS SHOWN ON THESE MAPS, INCLUDING UTILITY EASEMENTS, ARE PRELIMINARY AND ARE SUBJECT TO CHANGE.

PRELIMINARY PLANS
INCOMPLETE PLANS

50 0 50' 100'
1" = 50'
(GRAPHIC SCALE)
ENGLISH

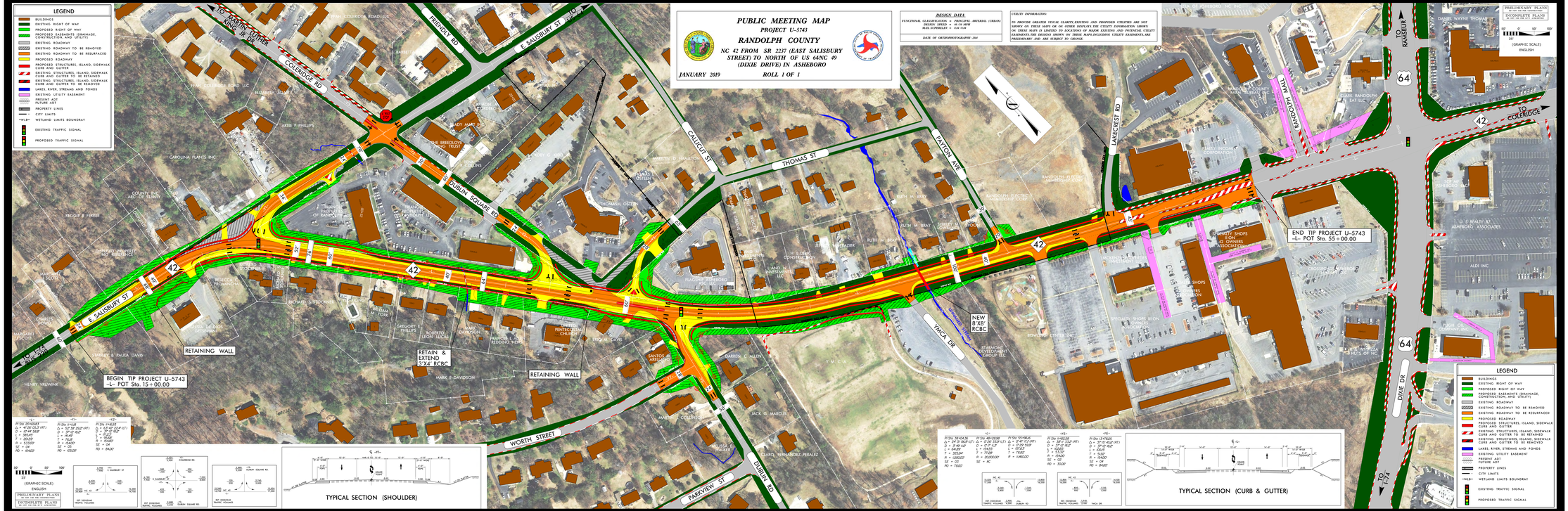

PUBLIC MEETING MAP
PROJECT U-5743
RANDOLPH COUNTY
NC 42 FROM SR 2237 (EAST SALISBURY STREET) TO NORTH OF US 64/NC 49 (DIXIE DRIVE) IN ASHEBORO
JANUARY 2019
ROLL 1 OF 1