

LEGEND

- BUILDINGS
- EXISTING RIGHT OF WAY
- PROPOSED RIGHT OF WAY
- PROPOSED EASEMENTS (DRAINAGE, CONSTRUCTION, AND UTILITY)
- EXISTING ROADWAY
- EXISTING ROADWAY TO BE REMOVED
- EXISTING ROADWAY TO BE RESURFACED
- PROPOSED ROADWAY
- PROPOSED STRUCTURES, ISLANDS, AND CURB AND GUTTER TO BE RETAINED
- EXISTING STRUCTURES, ISLANDS, AND CURB AND GUTTER TO BE RETAINED
- LAKES, RIVERS, STREAMS, AND PONDS
- PROPOSED HORIZONTAL ALIGNMENT
- PROPOSED LIMITS OF CONSTRUCTION
- PROPOSED RIGHT OF WAY
- EXISTING CONTROL OF ACCESS
- CITY LIMIT BOUNDARY
- HISTORIC PROPERTY BOUNDARY
- EXISTING RIGHT OF WAY (SURVEY)
- PROPERTY LINES (SURVEY)
- EXISTING TRAFFIC SIGNAL
- UNDERGROUND STORAGE TANKS
- SHPO STRUCTURES

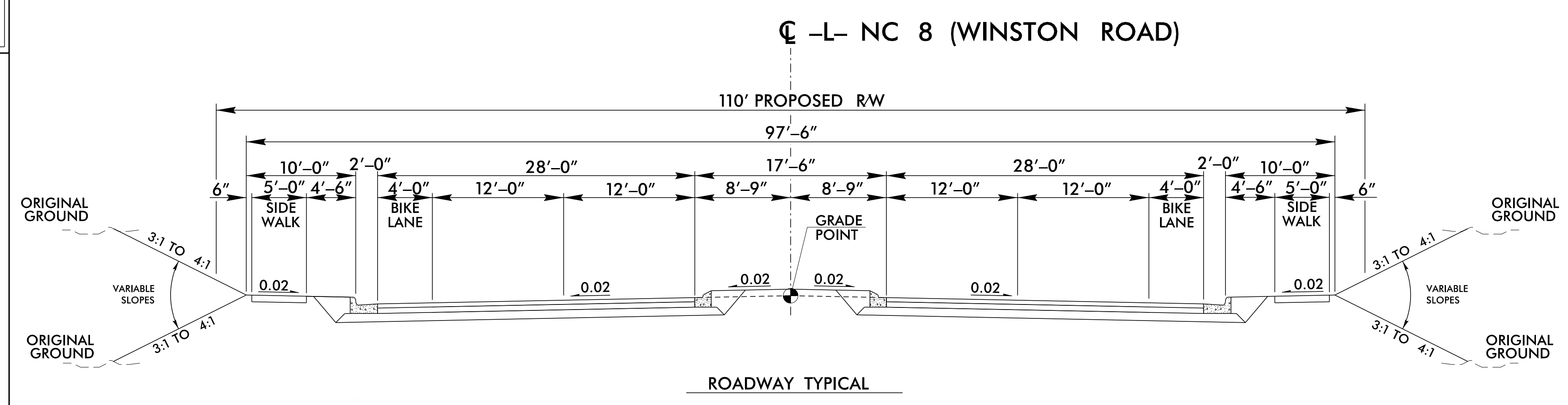

		US 70		W 9TH STREET		10TH STREET		11TH STREET			
		16000 19000		1800 900		1400 1600		500 600			
NC 8 WINSTON RD.	15400 18800	4900 4900	6500 7200	1200 800	500 1200	700 1500	500 100	200 500	100 100	18000 21000	NC 8 WINSTON RD.
		22800		23800		22000					
		US 70		9TH STREET		10TH STREET		11TH STREET			
		3800 4400		100 100		50 50		700 800			
2016 ADT 2040 ADT	5100 5700	6900 7400	1800 1600	400 100	100 100	400 700	100 100	700 800			
		16600 20000		1800 1600		400 600					
		18000 21000		15600 18800		16200 19600		16200 19600			
		NC 8 WINSTON RD.		WINSTON RD.		NC 8 WINSTON RD.		NC 8 WINSTON RD.			
		200 200		800 1000		50 50		1000 1200			
		ARLINGTON DRIVE									

UTILITY INFORMATION:
TO PROVIDE GREATER VISUAL CLARITY, EXISTING AND PROPOSED UTILITIES ARE NOT SHOWN ON THESE MAPS OR ON OTHER DISPLAYS. THE UTILITY INFORMATION SHOWN ON THESE MAPS IS LIMITED TO LOCATIONS OF MAJOR EXISTING AND POTENTIAL UTILITY EASEMENTS. THE DESIGNS SHOWN ON THESE MAPS, INCLUDING UTILITY EASEMENTS, ARE PRELIMINARY AND ARE SUBJECT TO CHANGE.



DESIGN PUBLIC MEETING MAP
 NC 8 (WINSTON ROAD)
 DAVIDSON COUNTY
 ALTERNATE 2: WIDEN EAST
 WBS # 54035.1.1
 NCDOT PROJECT # U-5757
 MAP 1 OF 1 APRIL 2018

DESIGN PUBLIC MEETING MAP
 NC 8 (WINSTON ROAD)
 DAVIDSON COUNTY
 ALTERNATE 2: WIDEN EAST
 WBS # 54035.1.1
 NCDOT PROJECT # U-5757
 MAP 1 OF 1 APRIL 2018

BEGIN PROJECT U-5757
-L- STA. 11+00.00

END PROJECT U-5757
-L- STA. 51+00.00

FUNCTIONAL CLASSIFICATION: PRINCIPAL ARTERIAL
DESIGN SPEED: 40 MPH

DESIGN PUBLIC MEETING MAP
NC 8 (WINSTON ROAD)
DAVIDSON COUNTY
ALTERNATE 2: WIDEN EAST

WBS # 54035.1.1
 NCDOT PROJECT # U-5757
 MAP 1 OF 1 APRIL 2018

100' 50' 0' 100' 200'
 GRAPHIC SCALE
PRELIMINARY PLANS
 DO NOT USE FOR CONSTRUCTION

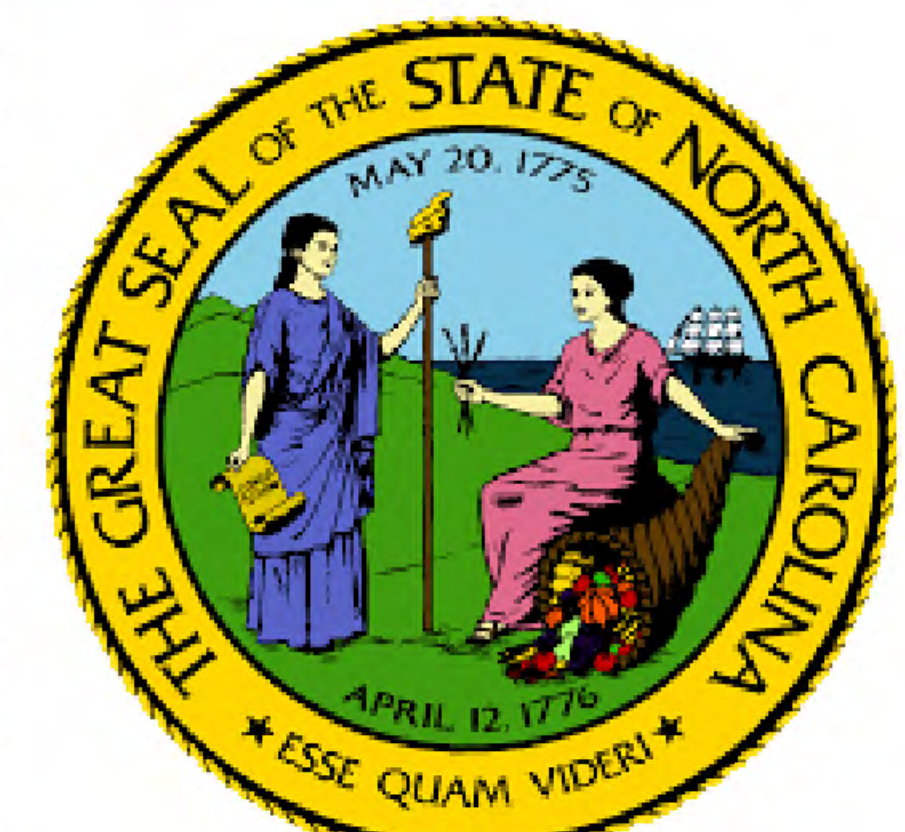

1	HULL-NORLEX, LLC	38	SPEEDY'S BARBECUE, INC.
2	JH MANAGEMENT OF NC, LLC	39	MITCHELL ABRAHAM, PRISCILLA HARR, MICHELLE H. MOORE
3	HAYES JEWELERS, INC.	40	SPEEDY'S BARBECUE, INC.
4	HAYES JEWELERS, INC.	41	MITCHELL ABRAHAM, PRISCILLA HARR, MICHELLE H. MOORE
5	NINTH STREET NORLEX, LLC	42	DEWEY A. DUNN, JR., LEROY DUNN
6	HAYES JEWELERS, INC.	43	MITCHELL ABRAHAM, PRISCILLA HARR, MICHELLE H. MOORE
7	GEORGE TOMAWY PLOTT	44	ZAKA, LLC
8	HAYES JEWELERS, INC.	45	WT FIDELITY PROPERTIES, LLC
9	R. TYLER FREEMAN, ESTHER S. FREEMAN	46	FIRST WELLSFARGO CHILDREN
10	HAYES JEWELERS, INC.	47	SAM LEM #4 W. MOM. TE
11	BOBBY R. CALLICUTT, BETTY B. CALLICUTT	48	MITCHELL ABRAHAM, PRISCILLA HARR, MICHELLE H. MOORE
12	S.W. HARRIS, MARY ESTELLE HARRIS	49	SAVAGE PROPERTIES, LLC
13	THOMAS PETE MAURNEY	50	MITCHELL ABRAHAM, PRISCILLA HARR, MICHELLE H. MOORE
14	COOK, OUT - LEXINGTON, INC.	51	SHANE N. YODanis, HARY FRANCIS YODanis
15	BY 156 LLC	52	BH & RH REALTY, LLC
16	DSF OF NC, INC.	53	GUILLEMINAT MENDEZ, SHAILEY MENDES
17	NANCY HAYNES MOTLEY, DOROTHY CAROL TOWNSEND	54	BH & RH REALTY, LLC
18	WINDSTREAM NORTH CAROLINA, LLC	55	BRONCKO WAY BREEZ
19	BOBBY R. CALLICUTT, BETTY B. CALLICUTT	56	NORWARD WAYNE HARVEY
20	FD GROUP B LLC	57	MORRISON INVESTMENT PROPERTIES, LLC
21	DAVID V. & WIFE, RONDA L. WILSON	58	LASER INVESTMENTS, INC.
22	CGR PROPERTIES, LLC	59	JUDITH CARLTON GREER
23	MICHAEL DUON - BRADLEY	60	LASER INVESTMENTS, INC.
24	FREEDOM TABERNACLE FAMILY WORSHIP CENTER	61	HAPPY HOLLOW HOLDINGS, LLC
25	MICHAEL DUON - BRADLEY	62	DAVIDSON HOME HEALTH, INC.
26	SAM AND SOAS LEM	63	LARRY R. HARVEY, NANCY G. HARVEY
27	MICHAEL DUON - BRADLEY	64	LARRY R. HARVEY, NANCY G. HARVEY
28	SAM AND SOAS LEM	65	GEORGE K. CARTER, JR.
29	LEXINGTON INVESTMENT PROPERTIES LLC	66	LARRY R. HARVEY, NANCY G. HARVEY
30	CHURRYES, INC.	67	SHELINGS PARTNERS, LLC
31	LEXINGTON INVESTMENT PROPERTIES LLC	68	MORRISON INVESTMENT PROPERTIES, LLC
32	YSD, INC.	69	MORRISON INVESTMENT PROPERTIES, LLC
33	LEXINGTON INVESTMENT PROPERTIES LLC	70	BURSOND, ROW & BAYLY, INC.
34	KHONON RINETH	71	JEFFERSON W. HELMS AND WIFE LINDA H. HELMS
35	LEXINGTON INVESTMENT PROPERTIES LLC	72	JEFFERSON W. HELMS AND WIFE LINDA H. HELMS
36	SAM LEM	73	KENNETH EARL WARD
37	J H MANAGEMENT OF NC, LLC		