PUBLIC MEETING MAP

PROJECT 50179.1.1 (U-5766)

MECKLENBURG COUNTY

PROPOSED WIDENING OF NC 160 FROM THE SOUTH CAROLINA LINE TO I-485

AUGUST 2019 — *ROLL 1 OF 7*

DESIGN DATA

FUNCTIONAL CLASSIFICATION = PRINCIPAL ARTERIAL
DESIGN SPEED = 50 MPH
MAX. SUPERELEV. = 0.04

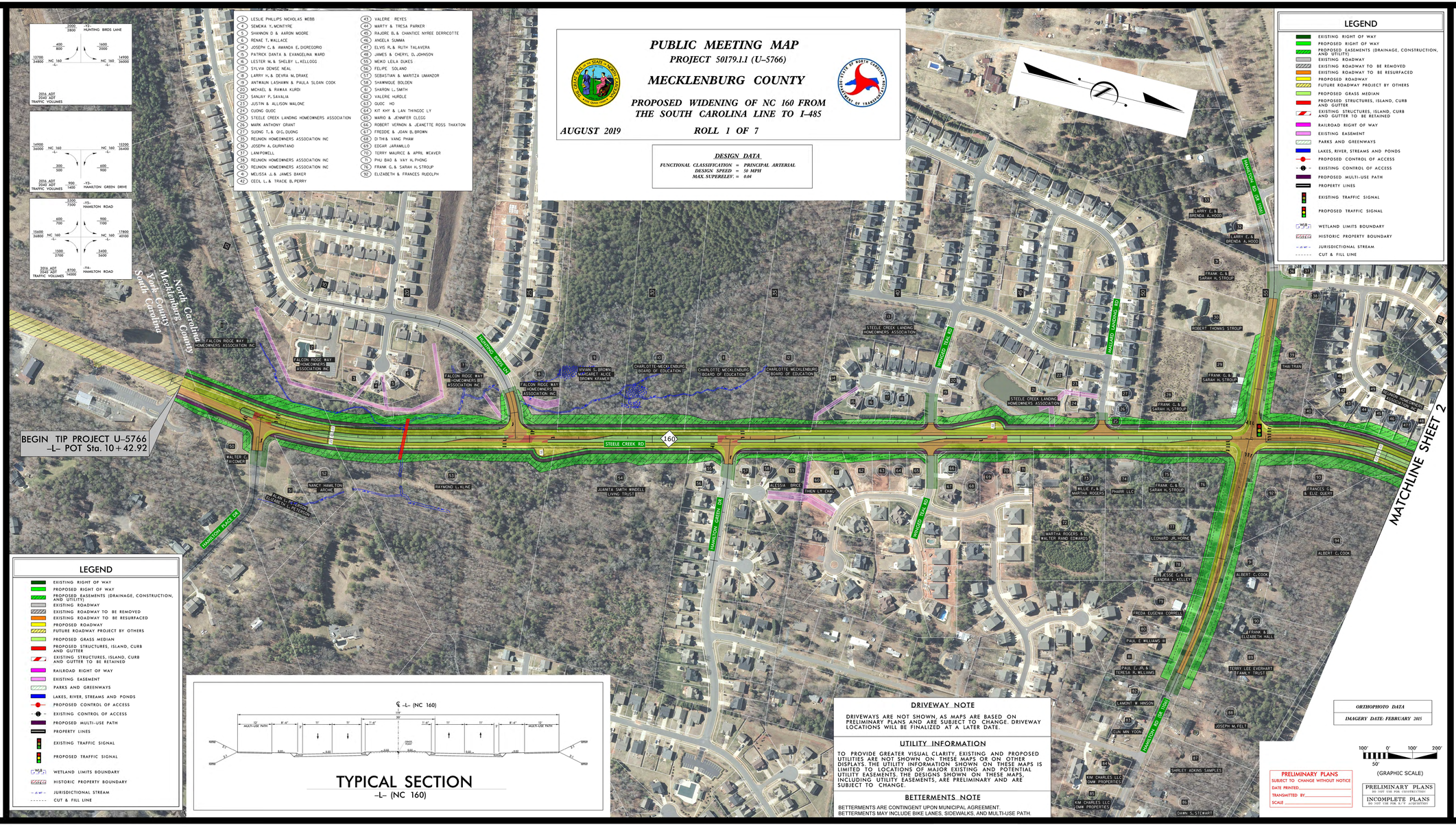

LEGEND

- EXISTING RIGHT OF WAY
- PROPOSED RIGHT OF WAY
- PROPOSED EASEMENTS (DRAINAGE, CONSTRUCTION, AND UTILITY)
- EXISTING ROADWAY
- EXISTING ROADWAY TO BE REMOVED
- EXISTING ROADWAY TO BE RESURFACED
- PROPOSED ROADWAY
- FUTURE ROADWAY PROJECT BY OTHERS
- PROPOSED GRASS MEDIAN
- PROPOSED STRUCTURES, ISLAND, CURB AND GUTTER
- EXISTING STRUCTURES, ISLAND, CURB AND GUTTER TO BE RETAINED
- RAILROAD RIGHT OF WAY
- EXISTING EASEMENT
- PARKS AND GREENWAYS
- LAKES, RIVER, STREAMS AND PONDS
- PROPOSED CONTROL OF ACCESS
- EXISTING CONTROL OF ACCESS
- PROPOSED MULTI-USE PATH
- PROPERTY LINES
- EXISTING TRAFFIC SIGNAL
- PROPOSED TRAFFIC SIGNAL
- WLB — WETLAND LIMITS BOUNDARY
- HPB — HISTORIC PROPERTY BOUNDARY
- JURISDICTIONAL STREAM
- CUT & FILL LINE

TYPICAL SECTION

-L- (NC 160)

DRIVEWAY NOTE

DRIVEWAYS ARE NOT SHOWN, AS MAPS ARE BASED ON PRELIMINARY PLANS AND ARE SUBJECT TO CHANGE. DRIVEWAY LOCATIONS WILL BE FINALIZED AT A LATER DATE.

UTILITY INFORMATION

TO PROVIDE GREATER VISUAL CLARITY, EXISTING AND PROPOSED UTILITIES ARE NOT SHOWN ON THESE MAPS OR ON OTHER DISPLAYS. THE UTILITY INFORMATION SHOWN ON THESE MAPS IS LIMITED TO LOCATIONS OF MAJOR EXISTING AND POTENTIAL UTILITY EASEMENTS. THE DESIGNS SHOWN ON THESE MAPS, INCLUDING UTILITY EASEMENTS, ARE PRELIMINARY AND ARE SUBJECT TO CHANGE.

BETTERMENTS NOTE

BETTERMENTS ARE CONTINGENT UPON MUNICIPAL AGREEMENT.
BETTERMENTS MAY INCLUDE BIKE LANES, SIDEWALKS, AND MULTI-USE PATH.

PUBLIC MEETING MAP
PROJECT 50179.1.1 (U-5766)
MECKLENBURG COUNTY
PROPOSED WIDENING OF NC 160 FROM THE SOUTH CAROLINA LINE TO I-485
ROLL 1 OF 7
AUGUST 2019