PUBLIC MEETING MAP

PROJECT 50179.1.1 (U-5766)

MECKLENBURG COUNTY

PROPOSED WIDENING OF NC 160 FROM THE SOUTH CAROLINA LINE TO I-485

AUGUST 2019 *ROLL 2 OF 7*

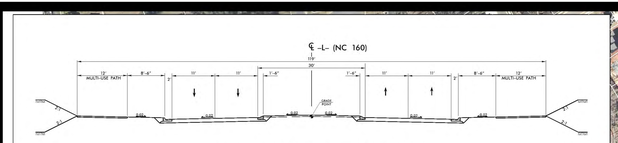

TYPICAL SECTION

-L- (NC 160)

DESIGN DATA

FUNCTIONAL CLASSIFICATION = PRINCIPAL ARTERIAL
DESIGN SPEED = 50 MPH
MAX. SUPERELEV. = 0.04

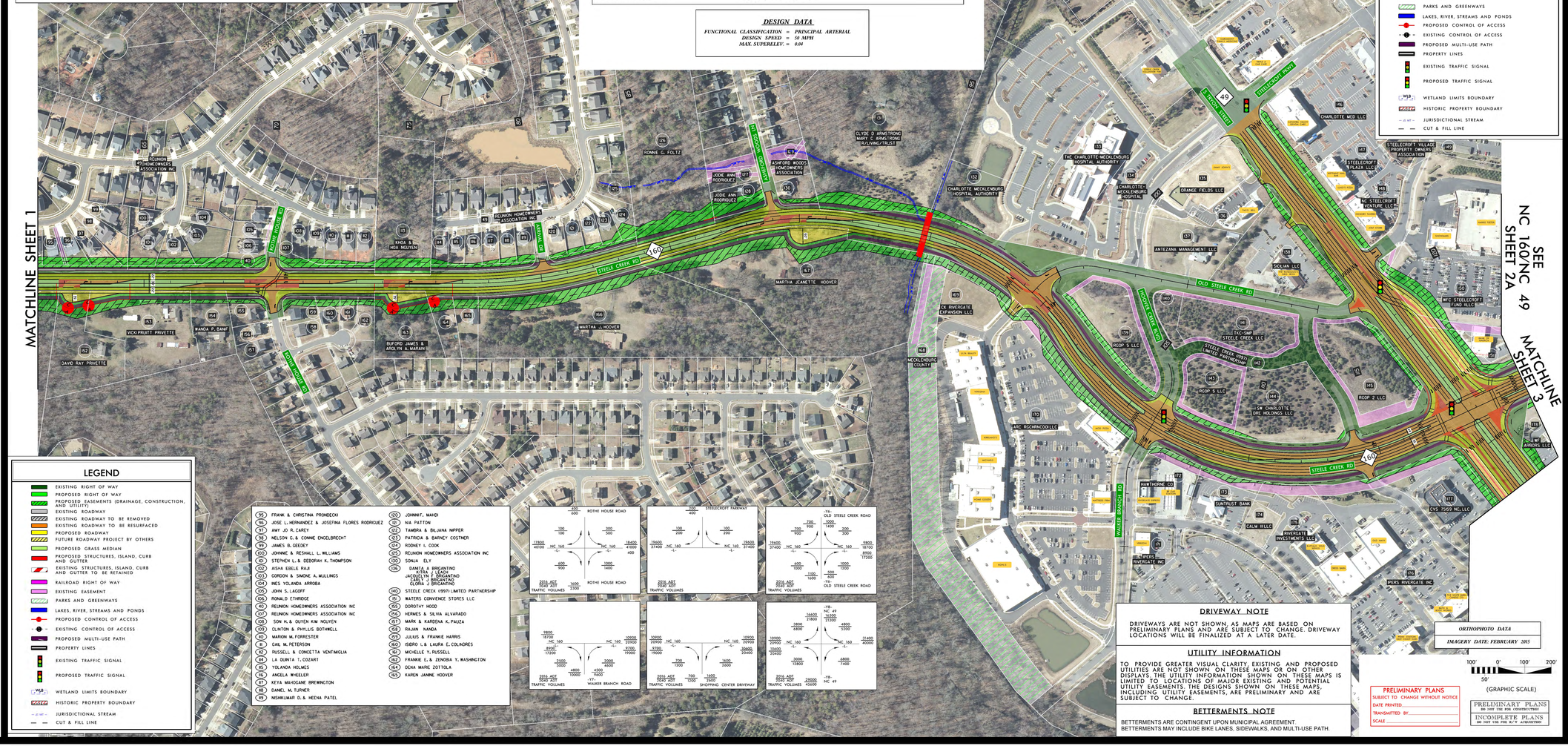

LEGEND

- EXISTING RIGHT OF WAY
- PROPOSED RIGHT OF WAY
- PROPOSED EASEMENTS (DRAINAGE, CONSTRUCTION, AND UTILITY)
- EXISTING ROADWAY
- EXISTING ROADWAY TO BE REMOVED
- EXISTING ROADWAY TO BE RESURFACED
- PROPOSED ROADWAY
- FUTURE ROADWAY PROJECT BY OTHERS
- PROPOSED GRASS MEDIAN
- PROPOSED STRUCTURES, ISLAND, CURB AND GUTTER
- EXISTING STRUCTURES, ISLAND, CURB AND GUTTER TO BE RETAINED
- RAILROAD RIGHT OF WAY
- EXISTING EASEMENT
- PARKS AND GREENWAYS
- LAKES, RIVER, STREAMS AND PONDS
- PROPOSED CONTROL OF ACCESS
- EXISTING CONTROL OF ACCESS
- PROPOSED MULTI-USE PATH
- PROPERTY LINES
- EXISTING TRAFFIC SIGNAL
- PROPOSED TRAFFIC SIGNAL
- WLB — WETLAND LIMITS BOUNDARY
- HBP — HISTORIC PROPERTY BOUNDARY
- JS MT — JURISDICTIONAL STREAM
- CUT & FILL LINE

(16) FRANK & CHRISTINA PRONDECKI	(100) JOHNNIE F. MAHDI
(17) JOSE L. HERNANDEZ & JOSEFINA FLORES RODRIGUEZ	(101) N/A PATTON
(18) AMY JO R. CAREY	(102) TAMBRA & BILJANA NIPPER
(19) NELSON G. & CONNIE ENGELBRECHT	(103) PATRICIA & BARNEY COSTNER
(20) JAMES B. GEDDY	(104) RODNEY L. COOK
(21) JOHNNIE & RESHALL L. WILLIAMS	(105) REUNION HOMEOWNERS ASSOCIATION INC
(22) STEPHEN L. & DEBORAH K. THOMPSON	(106) SONJA ELY
(23) AISHA EBELE RAJI	(107) DANITA A BRIGANTINO KITRA J LEACH JACQUELYN J BRIGANTINO ANTHONY J BRIGANTINO GLORIA J BRIGANTINO
(24) GORDON & SIMONE A. MULLINGS	(108) STEELE CREEK (1997) LIMITED PARTNERSHIP
(25) INES YOLANDA ARRODA	(109) WATERS CONVENIENCE STORES LLC
(26) JOHN S. LAGOFF	(110) DOROTHY HOOD
(27) RONALD ETHRIDGE	(111) HERMES & SILVIA ALVARADO
(28) REUNION HOMEOWNERS ASSOCIATION INC	(112) MARK & KARDENA K. PAUZA
(29) REUNION HOMEOWNERS ASSOCIATION INC	(113) RAJAN NANDA
(30) SON H. & QUYEN KIM NGUYEN	(114) JULIUS & FRANKIE HARRIS
(31) CLINTON & PHYLLIS BOTHWELL	(115) ISIDRO L. & LAURA E. COLINORES
(32) MARION M. FORRESTER	(116) MICHELLE Y. RUSSELL
(33) GAIL M. PETERSON	(117) FRANKIE G. & ZENOBIA Y. WASHINGTON
(34) RUSSELL & CONCETTA VENTIMIGLIA	(118) DONA MARIE ZOTTOLA
(35) LA QUINTA T. COZART	(119) KAREN JANINE HOOVER
(36) YOLANDA HOLMES	
(37) ANGELA WHEELER	
(38) KEYA MAHOGANE BREWINGTON	
(39) DANIEL M. TURNER	
(40) NISHKUMAR D. & HEENA PATEL	

DRIVEWAY NOTE

DRIVEWAYS ARE NOT SHOWN, AS MAPS ARE BASED ON PRELIMINARY PLANS AND ARE SUBJECT TO CHANGE. DRIVEWAY LOCATIONS WILL BE FINALIZED AT A LATER DATE.

UTILITY INFORMATION

TO PROVIDE GREATER VISUAL CLARITY, EXISTING AND PROPOSED UTILITIES ARE NOT SHOWN ON THESE MAPS OR ON OTHER DISPLAYS. THE UTILITY INFORMATION SHOWN ON THESE MAPS IS LIMITED TO LOCATIONS OF MAJOR EXISTING AND POTENTIAL UTILITY EASEMENTS. THE DESIGNS SHOWN ON THESE MAPS, INCLUDING UTILITY EASEMENTS, ARE PRELIMINARY AND ARE SUBJECT TO CHANGE.

BETTERMENTS NOTE

BETTERMENTS ARE CONTINGENT UPON MUNICIPAL AGREEMENT.
BETTERMENTS MAY INCLUDE BIKE LANES, SIDEWALKS, AND MULTI-USE PATH.

ORTHOPHOTO DATA

IMAGERY DATE: FEBRUARY 2015

100' 0' 100' 200'
50'
(GRAPHIC SCALE)

PRELIMINARY PLANS
SUBJECT TO CHANGE WITHOUT NOTICE
DATE PRINTED
TRANSMITTED BY
SCALE

PRELIMINARY PLANS
DO NOT USE FOR CONSTRUCTION

INCOMPLETE PLANS
DO NOT USE FOR R/W ACQUISITION

PUBLIC MEETING MAP
PROJECT 50179.1.1 (U-5766)
MECKLENBURG COUNTY
PROPOSED WIDENING OF NC 160 FROM THE SOUTH CAROLINA LINE TO I-485
ROLL 2 OF 7
AUGUST 2019