PUBLIC MEETING MAP

PROJECT 50179.1.1 (U-5766)

MECKLENBURG COUNTY

PROPOSED WIDENING OF NC 160 FROM THE SOUTH CAROLINA LINE TO I-485

AUGUST 2019 — *ROLL 4 OF 7*

DESIGN DATA

FUNCTIONAL CLASSIFICATION = PRINCIPAL ARTERIAL
DESIGN SPEED = 50 MPH
MAX. SUPERELEV. = 0.04

198 GREYCREST HOMEOWNERS ASSOC. INC	250 THE CROSSINGS COMMUNITY ASSOC INC
199 GREYCREST HOMEOWNERS ASSOC. INC	251 SEAN T. & CAITLIN S. FOSTER
217 SCOTT M. & HEATHER COMPTOIS	252 THE CROSSINGS COMMUNITY ASSOC INC
220 DAVID J. & HOWARD SR.	253 AMINC PROPERTIES LP
221 JOHNNY & MERVELIN R. BLACKMON	254 MARTA C. GREEN
224 CHARLES J. HOFFMAN	255 JHOJANS & RACHEL SURIEL
225 PROVIDENT DEVELOPMENT GROUP INC	256 THE CROSSINGS COMMUNITY ASSOCIATION INC
226 JOSE BENJAMIN & BLANCA BETY BENITEZ	257 TAH 2016-1 BORROWER LLC
227 AMANDA L. WHITE	258 KENNETH RAY COSTNER
228 IAN LASH	259 WESLEY F. & LINDA BLISS
229 FELICIA Z. MORRIS	260 LASHUNNA HAWSE HEATH
230 ALFONSO MAGDALENO & LIBRADA ROMERO BRAVO	261 ERIC C. & BENETTA BELLAMY
232 DAVID & JOSEPHINE JENNINGS	262 JACKIE R. WHITTEMORE
240 HUNTINGTON FOREST COMMUNITY ASSOCIATION INC	263 KRISTEN M. LORICK
242 JENNIFER JEAN HOUSMAN	264 VIRGINIA L. FARRAR
243 TUYEN T. & THUY T. NGUYEN	265 ERIC V. WAGNER
244 DAISY DEL & SALVADOR DEL CAMPO	266 US SFR ASSET COMPANY 2 LLC
245 VU V & LINH N. DINH	267 PATTIDUREN OSWALD
246 IHG PROPERTY NORTH CAROLINA LP	268 REBECCA A. FAIX
247 AMINC PROPERTIES L.P.	269 DAVID M. & CATHERINE L. JAMKE
248 REYNALDO A. & AZUCENA VASQUEZ	270 AMINC PROPERTIES LP
249 AMINC PROPERTIES LP	271 KENNETH LEON & WENDY WALL KAUFFMAN

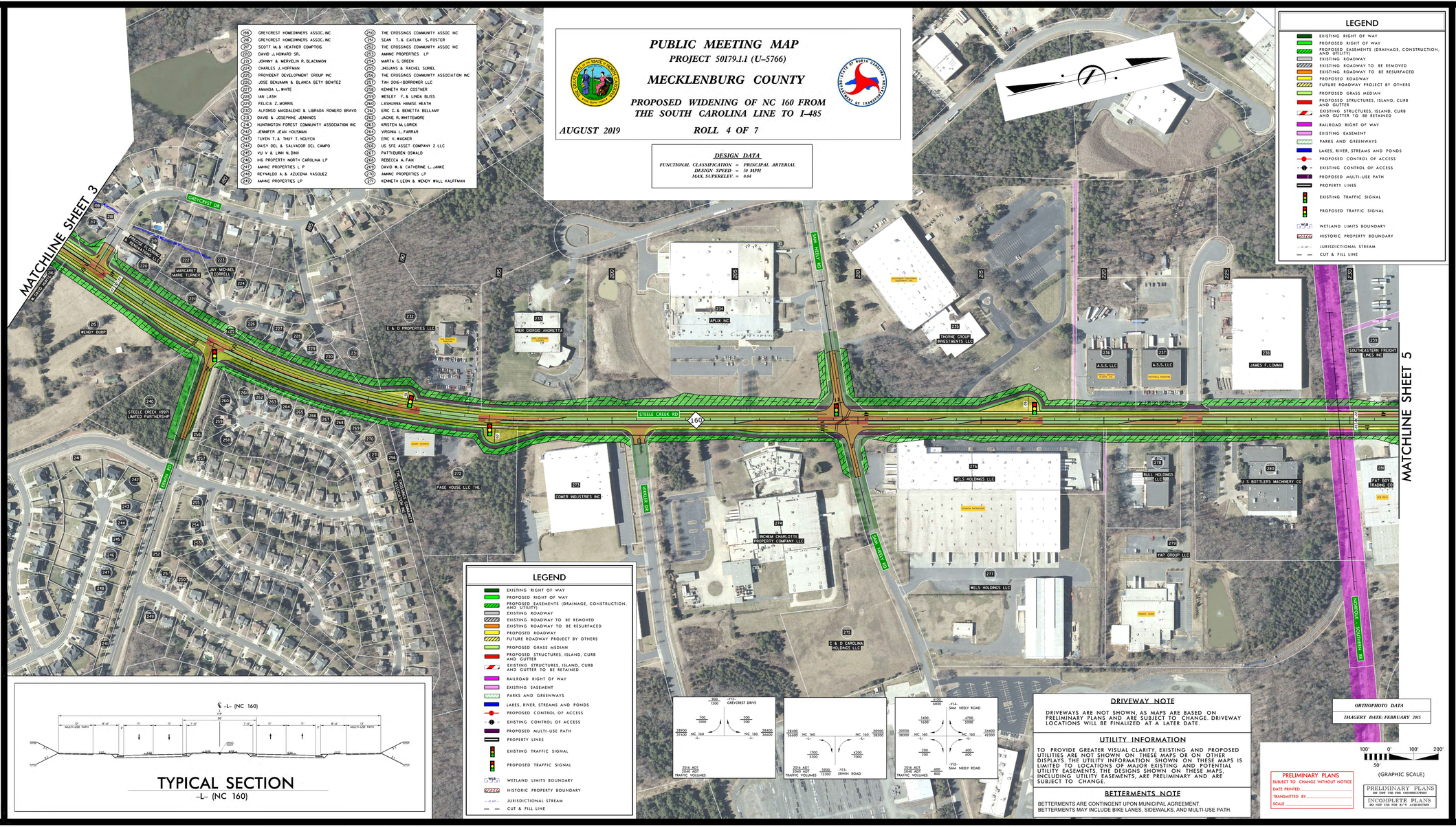

℄ -L- (NC 160)
11'
30'
12' MULTI-USE PATH
8'-4"
11'
11'
7'-4"
7'-4"
11'
11'
8'-4"
12' MULTI-USE PATH
2.5%
2.5%
4:1
4:1
4:1