PUBLIC MEETING MAP

TIP PROJECT U-5769

UNION COUNTY

NC 16 (PROVIDENCE ROAD SOUTH) IMPROVEMENTS
FROM SR 3530 (WAXHAW PARKWAY) TO SR 1316 (REA RD)

ROLL 6 OF 6

100' 0' 100' 200'
50'
(ENGLISH)

UTILITY INFORMATION:
TO EXCHANGE GREATER VISUAL CLARITY, EXISTING AND PROPOSED UTILITIES ARE NOT SHOWN ON THESE MAPS OR ON OTHER DISPLAYS. THE UTILITY INFORMATION SHOWN ON THESE MAPS IS LIMITED TO LOCATIONS OF MAJOR EXISTING AND POTENTIAL UTILITY ALIGNMENTS. ALL UTILITY LOCATIONS, INCLUDING UTILITY EASEMENTS, ARE PRELIMINARY AND ARE SUBJECT TO CHANGE.

DESIGN DATA

Functional Class. = Minor Arterial
Design Speed = 40 /50 MPH
Max. Superelev. = 4.0%

ORTHOPHOTO DATA

Imagery Date = 03-06-2015

PARCEL DATA

UNION CO. GIS (06-21-2018)

PRELIMINARY PLANS
DO NOT USE FOR CONSTRUCTION

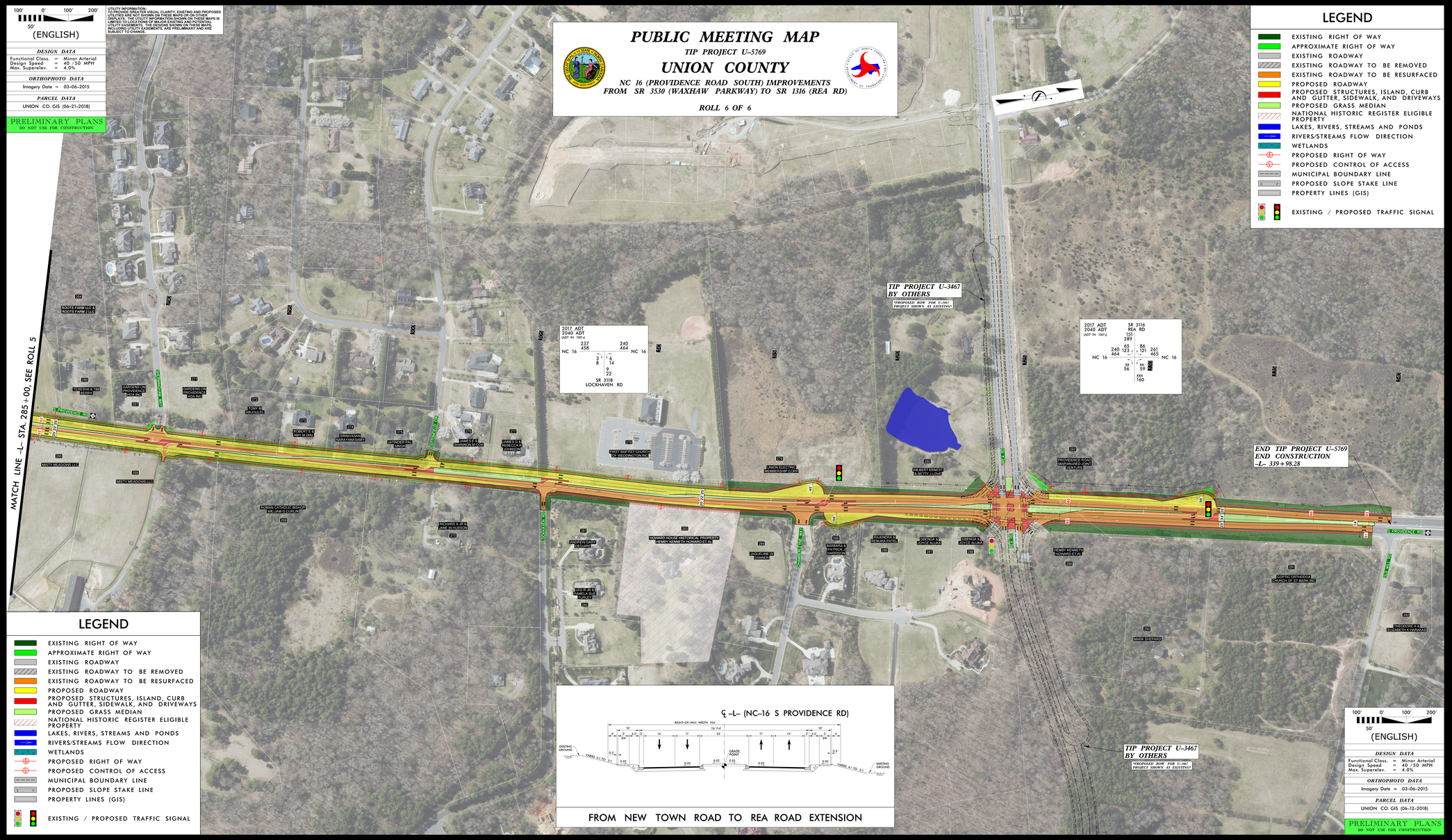

LEGEND

- EXISTING RIGHT OF WAY
- APPROXIMATE RIGHT OF WAY
- EXISTING ROADWAY
- EXISTING ROADWAY TO BE REMOVED
- EXISTING ROADWAY TO BE RESURFACED
- PROPOSED ROADWAY
- PROPOSED STRUCTURES, ISLAND, CURB AND GUTTER, SIDEWALK, AND DRIVEWAYS
- PROPOSED GRASS MEDIAN
- NATIONAL HISTORIC REGISTER ELIGIBLE PROPERTY
- LAKES, RIVERS, STREAMS AND PONDS
- RIVERS/STREAMS FLOW DIRECTION
- WETLANDS
- PROPOSED RIGHT OF WAY
- PROPOSED CONTROL OF ACCESS
- MUNICIPAL BOUNDARY LINE
- PROPOSED SLOPE STAKE LINE
- PROPERTY LINES (GIS)
- EXISTING / PROPOSED TRAFFIC SIGNAL

FROM NEW TOWN ROAD TO REA ROAD EXTENSION

PUBLIC MEETING MAP
TIP PROJECT U-5769
UNION COUNTY
NC 16 (PROVIDENCE ROAD SOUTH) IMPROVEMENTS
FROM SR 3530 (WAXHAW PARKWAY) TO SR 1316 (REA RD)
ROLL 6 OF 6