DESIGN PUBLIC MEETING MAP

PROJECT 44352.1.1 (U-5781)
PROJECT 44353.1.1 (U-5782)

BUNCOMBE COUNTY

U-5781 – US 25 (MERRIMON AVE) AND EDGEWOOD RD, IMPROVE INTERSECTION.
U-5782 – US 25 (MERRIMON AVE) AND W.T. WEAVER BLVD, IMPROVE INTERSECTION.

PROPOSED IMPROVEMENTS

PRELIMINARY PLANS
DO NOT USE FOR CONSTRUCTION

DESIGN DATA

Functional Class. = PRINCIPAL ARTERIAL
Design Speed = 40 MPH
Max Superelev. = 0.04

50' 0' 50' 100'
(ENGLISH)

LEGEND

- BUILDINGS
- EXISTING RIGHT OF WAY
- PROPOSED RIGHT OF WAY
- EXISTING EASEMENT
- PROPOSED EASEMENTS (DRAINAGE, CONSTRUCTION, AND UTILITY)
- EXISTING ROADWAY
- EXISTING ROADWAY TO BE REMOVED
- EXISTING ROADWAY TO BE RESURFACED
- PROPOSED ROADWAY
- PROPOSED STRUCTURES, RETAINING WALLS, ISLANDS, CURB AND GUTTER
- EXISTING STRUCTURES, ISLANDS, SIDEWALK CURB AND GUTTER TO BE RETAINED
- EXISTING STRUCTURES, ISLANDS, SIDEWALK CURB AND GUTTER TO BE REMOVED
- LAKES, RIVER, STREAMS AND PONDS
- PROPOSED RIGHT OF WAY
- PROPERTY LINES
- HISTORIC PROPERTY BOUNDARY
- HISTORIC DISTRICT
- EXISTING TRAFFIC SIGNAL

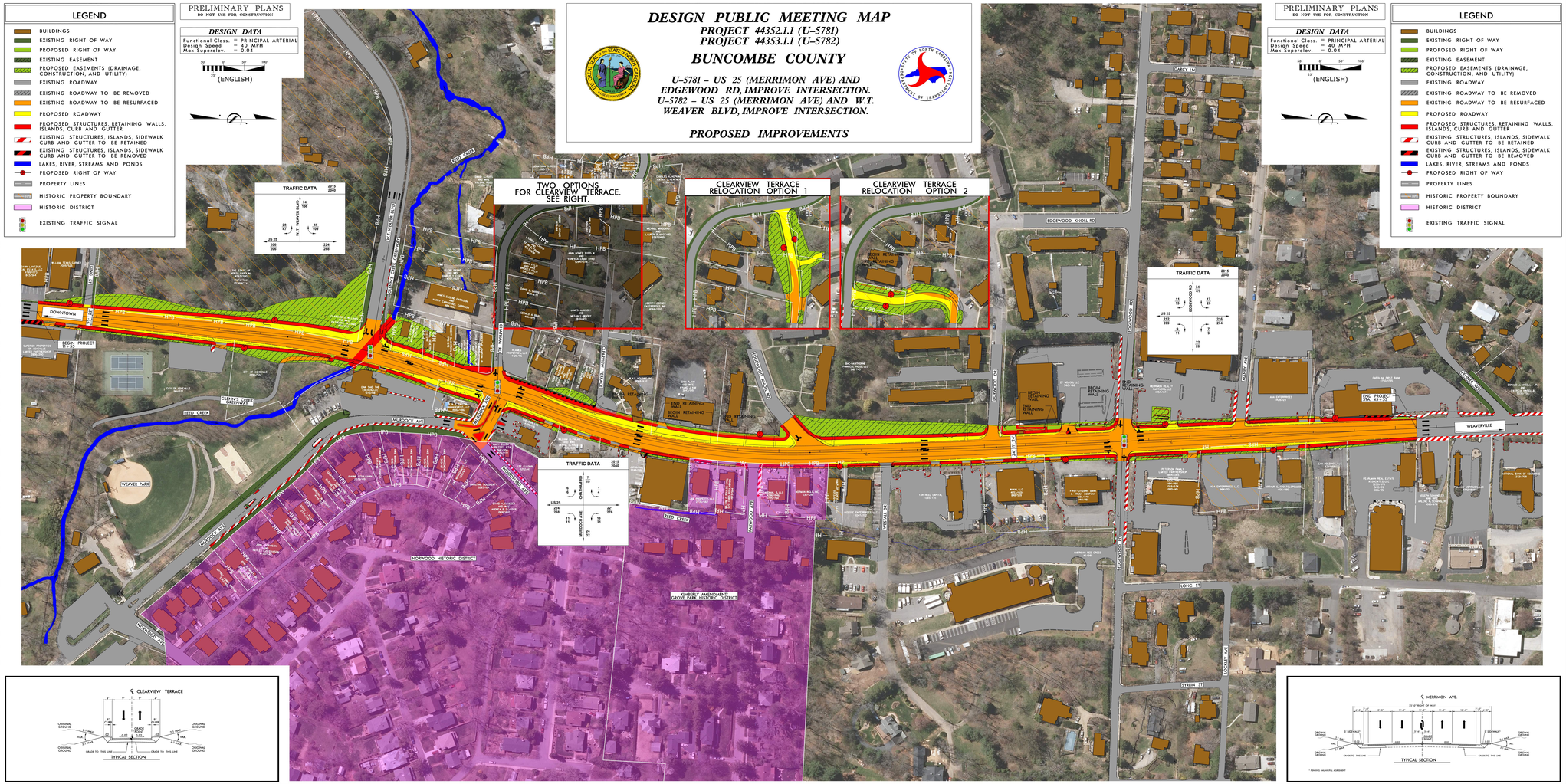

DESIGN PUBLIC MEETING MAP
PROJECT 44352.1.1 (U-5781)
PROJECT 44353.1.1 (U-5782)
BUNCOMBE COUNTY
U-5781 – US 25 (MERRIMON AVE) AND EDGEWOOD RD, IMPROVE INTERSECTION.
U-5782 – US 25 (MERRIMON AVE) AND W.T. WEAVER BLVD, IMPROVE INTERSECTION.
PROPOSED IMPROVEMENTS