PUBLIC MEETING MAP

PROJECT WBS 44367.1.1 (U-5797)
F.A. PROJECT: N/A
ROBESON COUNTY
FAYETTEVILLE RD. (SR 1997) FROM 22nd ST.
TO FARRINGDON ST.
ROLL 1 OF 1

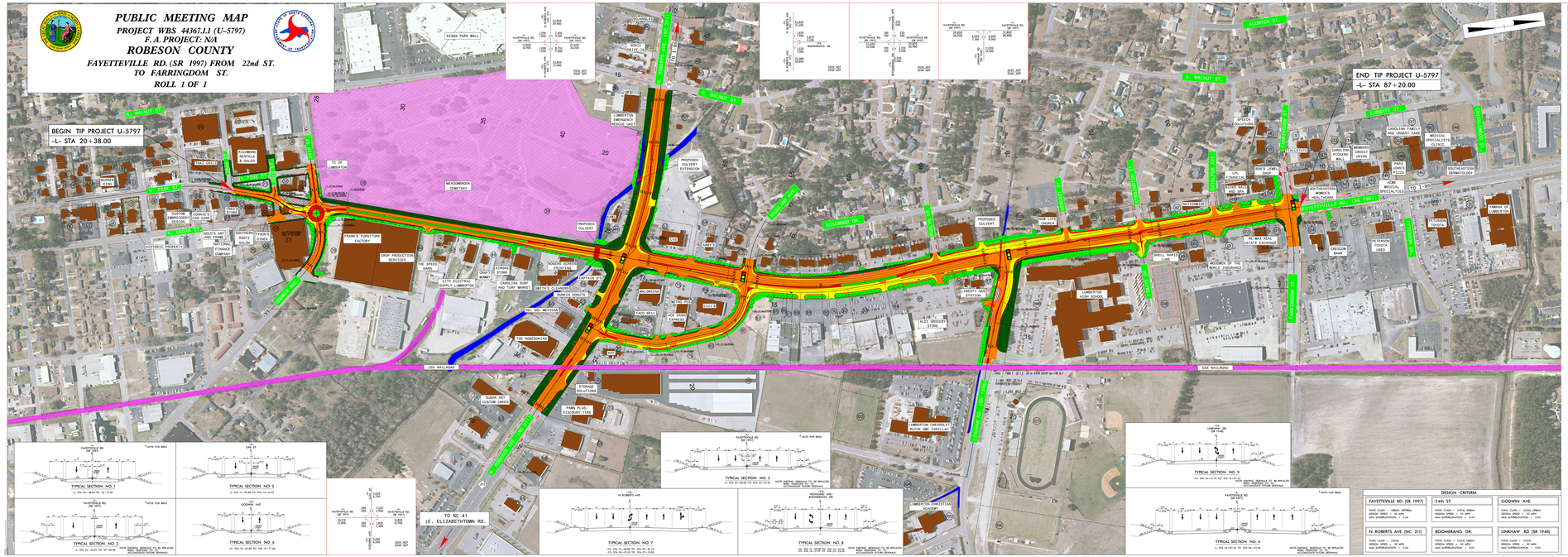

LEGEND

- BUILDINGS
- EXISTING RIGHT OF WAY
- PROPOSED RIGHT OF WAY
- ALL EASEMENTS
- EXISTING ROADWAY
- EXISTING ROADWAY TO BE REMOVED
- EXISTING ROADWAY TO BE RESURFACED
- PROPOSED ROADWAY
- PROPOSED STRUCTURES, ISLAND, CURB AND GUTTER
- EXISTING STRUCTURES, ISLAND, CURB AND GUTTER TO BE RETAINED
- EXISTING STRUCTURES, ISLAND, CURB AND GUTTER TO BE REMOVED
- LAKES, RIVER, STREAMS AND PONDS
- RAILROAD RIGHT OF WAY
- CEMETERIES
- PRESENT ADT / FUTURE ADT
- PROPERTY LINES
- EX. TRAFFIC SIGNAL MODIFIED
- WLB — WETLAND BOUNDARY
- HPB — HISTORIC PROPERTY BOUNDARY

SCALE 1INCH:50FT
50' 0' 50' 100'

ORTHOIMAGERY
NCDOT ORDER# 13-0007

PRELIMINARY PLANS
DO NOT USE FOR CONSTRUCTION

UTILITY INFORMATION:
TO PROVIDE GREATER VISUAL CLARITY, UTILITIES OTHER THAN WATER MAIN ARE NOT SHOWN ON THESE MAPS OR ON OTHER DISPLAYS. THE UTILITY INFORMATION SHOWN ON THESE MAPS IS LIMITED TO LOCATIONS OF MAJOR EXISTING AND POTENTIAL UTILITY EASEMENTS. THE DESIGNS SHWON ON THESE SHOWN ON THESE MAPS, INCLUDING UTILITY LOCATIONS, ARE PRELIMINARY AND ARE SUBJECT TO CHANGE.

Parcel No.	Parcel Owner	Parcel No.	Parcel Owner
1	Nancy & Rosemary Smith	52	Lumberton Square LLC
2	Susan B. Kelly	53	P.O.V. Pate Inc.
3	Ann Kemo	54	Jeremiah R. Branch & Linda S. Branch
4	Jonathan & Keith Adcox	55	Jeremiah R. Branch & Linda S. Branch
5	G.R. Real Estate Inc.	56	Jeremiah R. Branch & Linda S. Branch
6	Pinnacle LLC	57	Jeremiah R. Branch & Linda S. Branch
7	Richmond Heating & Sales	58	Jeremiah R. Branch & Linda S. Branch
8	Kemo Real LLC	59	Bobby Nicholson
9	Gino Rizzi	60	Highland Towers Condominiums LCO L.B. Jordan Co. (All Common Areas)
10	T.REER Properties LLC	61	Dennis Pittman & Mary Pittman
11	The R.O Group	62	N/A Open LLC
12	Tax Office Inc.	63	N/A Open LLC
13	L & L Holdings LLC	64	N/A Open LLC
14	Jasper Rentals LLC	65	N/A Open LLC
15	Lumberton Investments LLC	66	N/A Open LLC
16	Lumberton Investments LLC	67	Ronald W. Lilley
17	Gavin Ventures LLC	68	Bryant Enterprises
18	Conway Development Inc.	69	Bryant Enterprises
19	Jasper Rentals LLC	70	Kenneth Mouzakitis
20	Jasper Rentals LLC	71	N/A
21	Elizabeth Depo Britt R.E.V. Bypass III	72	Plantier Oil Company
22	B&W Investments of Lumberton LLC	73	Plantier Oil Company
23	B&W Investments of Lumberton LLC	74	Highland Terrace Condominium Apartments LCO Highland Properties (All Common Areas)
24	Jasper Rentals LLC & Jasper Rentals LLC	75	Highland Terrace Condominium Apartments
25	Israel Isaac & Jemima Isaac	76	North Carolina Natural Gas Corporation
26	Israel Isaac & Jemima Isaac	77	Robeson County Tax Office
27	William L. Brady Jr., Donald C. Brady, Benjamin W. Brady	78	New Life Church of Lumberton
28	William L. Brady Jr., William L. Brady III, Benjamin W. Brady	79	Faith Lumberton LLC
29	National Finance Company Inc.	80	Great Eagle Development Company
30	Jasper Rentals LLC & Jasper Rentals LLC	81	Great Eagle LLC
31	Raymond & Christine C. Parham	82	First Baptist Church of Lumberton Inc.
32	Commerce Properties	83	The Board of Education for the Public Schools of Robeson County
33	Jasper Rentals LLC	84	The Lumberton City Board of Education
34	Jasper Rentals LLC	85	The Lumberton City Board of Education
35	Christopher & Karen Floyd	86	James & Cynthia Bullard
36	Jeremiah R. Branch & Linda S. Branch	87	Marvin Williams
37	Bluewater Property Investments LLC	88	Dorothy Schneider
38	Bluewater Property Investments LLC	89	Dorothy Schneider
39	Board of Commissioners Mosquitoland Cemetery	90	Crosby L. Chavanne Trust
40	Little Robinson Pain and Bucks Properties LLC	91	Kurl Enterprises Inc.
41	Robeson & Linda Brewer	92	Kurl Enterprises Inc.
42	Fayetteville 20 Company Inc	93	Southeastern General Hospital Inc.
43	Fayetteville 20 Company Inc	94	Robert & Lawrence Britton
44	B.R.E.R Enterprises LLC	95	Revel Lee LLC
45	Freeman Investments Inc	96	DABCM Properties LLC
46	Bryan Buildings	97	J.R. M. Bags Inc.
47	Elizabeth Depo Britt R.E.V. Bypass III	98	Robeson County Food Company
48	Jasper Rentals	99	Martin and Martin Investments LLC
49	Bluewater Realty LLC	100	Crown Investments Properties LLC
50	Frank R. Noble Jr. et al	101	Jerry M. Townsend & Emily S. Townsend
51	Lumberton Square Office Building Company Inc.	102	Jerry M. Townsend & Emily S. Townsend
52	Board of Commissioners Lumberton Recreation Depo	103	T Reed Jones LLC
53	J.J.B. US Operations LLC	104	Kindred's Investment Company Inc.
54	Fayetteville Road Investors II LLC	105	Arthur W. Patterson Jr.
55	Electric Machines Corporation	106	Arthur W. Patterson Jr.
56	Jasper Rentals LLC	107	Jerry Lee Lowry
57	Joseph & Kathy Mizzick	108	R & R PRE LLC
58	Larry & Sheila McCallum	109	Southeastern Regional Medical Center
59	Jonathan & Grant LLC	110	Glen Lyons Jr.
60	Jonathan & Grant LLC	111	Glen Lyons Jr.
61	B&W & Rose Investments	112	John William Lee
62	Rose Investments LLC	113	Rose Investments LLC
63	Promenade BBQ LLC	114	Tryan Investments LLC
64	Promenade BBQ LLC	115	Tryan Investments LLC
65	Jasper Rentals LLC	116	Hard Dog Rentals LLC
66	Jasper Rentals LLC	117	Hard Dog Rentals LLC
67	Robeson Investments of Lumberton LLC	118	Jessica Rentals LLC
68	Jasper Rentals LLC	119	Hard Dog Rentals LLC & Jessica Rentals LLC
69	J.R. M. Bags Inc.	120	Katherine Hewett
70	Jasper Rentals LLC	121	Lumberton Investments LP
71	Promenade Enterprises	122	Charles S. Mouzakitis
72	Promenade Enterprises	123	Kelly Investments Inc.
73	Promenade Enterprises	124	Jasper Investments Inc.
74	Jasper Rentals LLC et al	125	Jasper Investments Inc.
75	Chalmers Realty Lumberton LLP	126	Andrew & Deborah & Mary K. Hendricks
76	Steven Brown & Linda Brown	127	William Bryan et al
77	Lumberton Square LLC		

DESIGN CRITERIA

FAYETTEVILLE RD. (SR 1997)	24th ST.	GODWIN AVE.
FUNC CLASS = URBAN ARTERIAL DESIGN SPEED = 35 MPH NHS SUPERELEVATION = 0.04	FUNC CLASS = LOCAL URBAN DESIGN SPEED = 30 MPH NHS SUPERELEVATION = 0.04	FUNC CLASS = LOCAL URBAN DESIGN SPEED = 30 MPH NHS SUPERELEVATION = 0.04
N. ROBERTS AVE. (NC 211)	**BOOMERANG DR.**	**LINDSAY RD. (SR 1948)**
FUNC CLASS = LOCAL URBAN DESIGN SPEED = 30 MPH NHS SUPERELEVATION = 0.04	FUNC CLASS = LOCAL URBAN DESIGN SPEED = 30 MPH NHS SUPERELEVATION = 0.04	FUNC CLASS = LOCAL URBAN DESIGN SPEED = 30 MPH NHS SUPERELEVATION = 0.04

PUBLIC MEETING MAP
PROJECT WBS 44367.1.1 (U-5797)
ROBESON COUNTY
FAYETTEVILLE RD. (SR 1997) FROM 22nd ST.
TO FARRINGDON ST.
ROLL 1 OF 1