PUBLIC MEETING MAP

PROJECT U-5799

IREDELL COUNTY

ALTERNATIVE 2 (EAST SIDE WIDENING)

PROPOSED WIDENING OF US 21

FROM PUMP STATION RD TO FORT DOBBS RD

NOVEMBER 2018

ROLL 1 OF 1

DESIGN DATA

FUNCTIONAL CLASSIFICATION = MINOR ARTERIAL
DESIGN SPEED = 45 MPH
MAX SUPERELEV. = 0.04

DATE OF ORTHOPHOTOGRAPHY: 2016(NC ONEMAP)

LEGEND

- BUILDINGS
- EXISTING RIGHT OF WAY
- PROPOSED RIGHT OF WAY
- PROPOSED EASEMENTS (DRAINAGE, CONSTRUCTION, AND UTILITY)
- EXISTING ROADWAY
- EXISTING ROADWAY TO BE REMOVED
- EXISTING ROADWAY TO BE RESURFACED
- PROPOSED ROADWAY
- PROPOSED ISLAND, CURB AND GUTTER, MEDIAN
- PRESENT ADT / FUTURE ADT
- PROPERTY LINES
- REVISED TRAFFIC SIGNAL
- PROPOSED TRAFFIC SIGNAL

-L- PUMP STATION RD.: 2230 / 2730; 100 / 100; 2000 / NA; 19460 / 23720; 21460 / 26240; US 21
20212041 TRAFFIC VOLUMES

-Y1- NORTH POINTE BLVD.: 8790 / 10700; 6180 / 7030; 1550 / 1290; 21460 / 26240; 14770 / 18070; US 21; 3370 / 3200; 1300 / 780; 5730 / 6340
20212041 TRAFFIC VOLUMES

-Y5- FORT DOBBS RD.: 3960 / 4740; 2730 / 3340; 1240 / 1410; 14000 / 17480; 12310 / 15560; US 21
20212041 TRAFFIC VOLUMES

-Y7- SHUMAKER DR.: 4090 / 4530; 2740 / 2910; 1460 / 1720; 12300 / 15250; 10240 / 12940; US 21; 2310 / 2830; 1660 / 1920; 4060 / 4840
-Y8- JANE SOWERS RD.
20212041 TRAFFIC VOLUMES

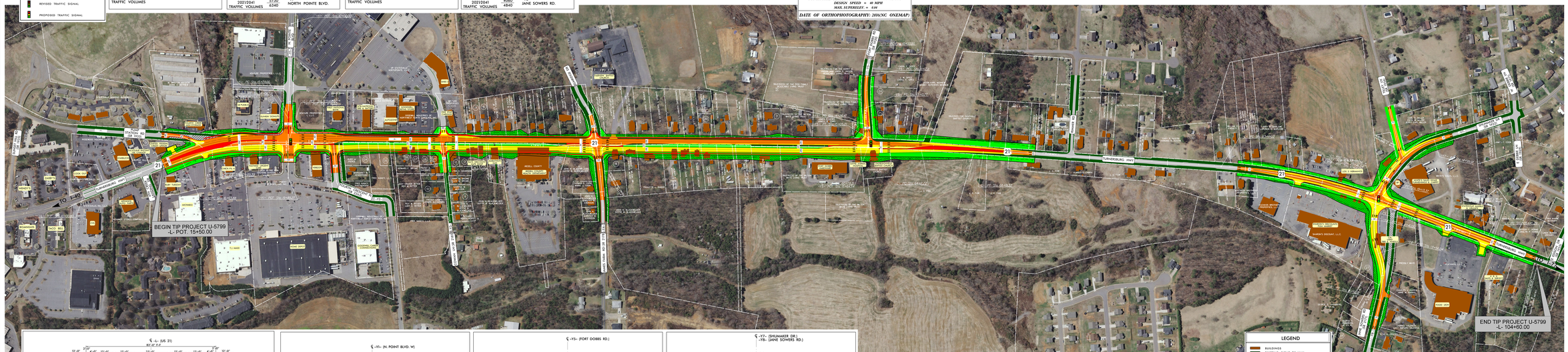
BEGIN TIP PROJECT U-5799
-L- POT. 15+50.00
END TIP PROJECT U-5799
-L- 104+60.00
TURNERSBURG HWY
US 21
NORTH POINTE BLVD.
FORT DOBBS RD.
SHUMAKER DR.
JANE SOWERS RD.
PUMP STATION RD.
IREDELL CO.
SHARON'S DISCOUNT, LLC
WOOD JOHN
BRICK & BONE
TACO BELL
CHUCK E. CHEESE
SONIC DRIVE-IN
CVS PHARMACY
WALGREENS
CHICK-FIL-A
PUBLIX
BOOK OUT
CHUCKS
WENDY'S
POPEYES
TJ MAXX
HOBBY LOBBY
DOLLAR TREE
ROSS
BIG LOTS
SAM'S CLUB
WALMART SUPERCENTER
LOWE'S
BOJANGLES
CAMPUS VIEW DR.
CAMPUS VIEW CIR.
PRESTON RIDGE DR.
PRESTON RIDGE CIR.
WOODLAND CROSSING DR.
WOODLAND CROSSING CIR.
WOODLAND CROSSING CT.
WOODLAND CROSSING PL.
WOODLAND CROSSING WAY
WOODLAND CROSSING LN