DESIGN PUBLIC MEETING MAP

PROJECT 44382.1.1 (STIP U-5809)

YADKIN COUNTY

US 601 (S. STATE STREET) FROM US 421 TO SR 1146 (LEE AVENUE)

50' 0' 100' 200'
25'

NAD 83/2011

DESIGN DATA

Functional Class.	=	Minor Arterial
Design Speed	=	40 mph
Max. Superelev.	=	0.04

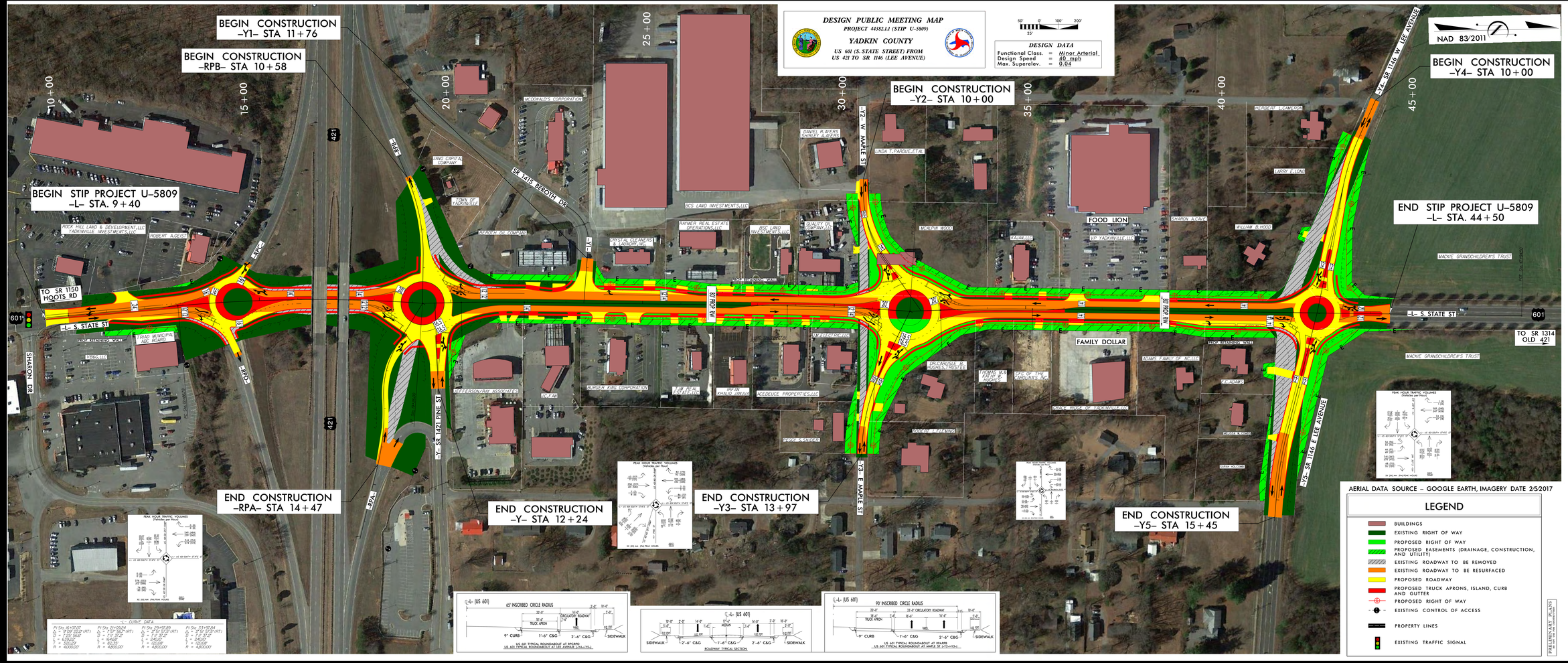

AERIAL DATA SOURCE – GOOGLE EARTH, IMAGERY DATE 2/5/2017

LEGEND

- BUILDINGS
- EXISTING RIGHT OF WAY
- PROPOSED RIGHT OF WAY
- PROPOSED EASEMENTS (DRAINAGE, CONSTRUCTION, AND UTILITY)
- EXISTING ROADWAY TO BE REMOVED
- EXISTING ROADWAY TO BE RESURFACED
- PROPOSED ROADWAY
- PROPOSED TRUCK APRONS, ISLAND, CURB AND GUTTER
- PROPOSED RIGHT OF WAY
- EXISTING CONTROL OF ACCESS
- PROPERTY LINES
- EXISTING TRAFFIC SIGNAL

PRELIMINARY PLANS
DO NOT USE FOR CONSTRUCTION

DESIGN PUBLIC MEETING MAP
PROJECT 44382.1.1 (STIP U-5809)
YADKIN COUNTY
US 601 (S. STATE STREET) FROM US 421 TO SR 1146 (LEE AVENUE)