



DESIGN PUBLIC MEETING MAP
PROJECT 44390.11 (U-5818)
MCDOWELL COUNTY
SR1001 (SUGAR HILL ROAD) WIDENING FROM I-40 WESTBOUND RAMP
TO 0.3 MILES WEST OF I-40 EASTBOUND RAMP.



LEGEND

- BUILDINGS
- EXISTING RIGHT OF WAY
- PROPOSED RIGHT OF WAY
- PROPOSED EASEMENTS (DRAINAGE, CONSTRUCTION, AND UTILITY)
- EXISTING ROADWAY
- EXISTING ROADWAY TO BE REMOVED
- EXISTING ROADWAY TO BE RESURFACED
- PROPOSED ROADWAY
- PROPOSED STRUCTURES, ISLAND, CURB AND GUTTER
- EXISTING STRUCTURES, ISLAND, CURB AND GUTTER TO BE RETAINED
- EXISTING STRUCTURES, ISLAND, CURB AND GUTTER TO BE REMOVED
- LAKES, RIVER, STREAMS AND PONDS
- PROPERTY LINES
- CITY OR TOWNSHIP LIMITS
- EXISTING CONTROL OF ACCESS
- PRESENT ADT
- FUTURE ADT
- EXISTING TRAFFIC SIGNAL

DESIGN PUBLIC MEETING MAP
PROJECT 44390.11 (U-5818)

MCDOWELL COUNTY
SR1001 (SUGAR HILL ROAD) WIDENING FROM I-40 WESTBOUND RAMP
TO 0.3 MILES WEST OF I-40 EASTBOUND RAMP.

DESIGN DATA

FUNCTIONAL CLASS: URBAN MINOR COLLECTOR
DESIGN SPEED: 50 mph
MAXIMUM SUPERELEVATION: 4%
DATE OF ORTHOPHOTOGRAPHY: 2014

100' 50' 0' 100' 200'

(ENGLISH)

PRELIMINARY PLANS
DO NOT USE FOR CONSTRUCTION

INCOMPLETE PLANS
DO NOT USE FOR R/W ACQUISITION

MAP PREPARED: SEPTEMBER 2017



DESIGN PUBLIC MEETING MAP
PROJECT 44390.11 (U-5818)
MCDOWELL COUNTY
SR1001 (SUGAR HILL ROAD) WIDENING FROM I-40 WESTBOUND RAMP
TO 0.3 MILES WEST OF I-40 EASTBOUND RAMP.

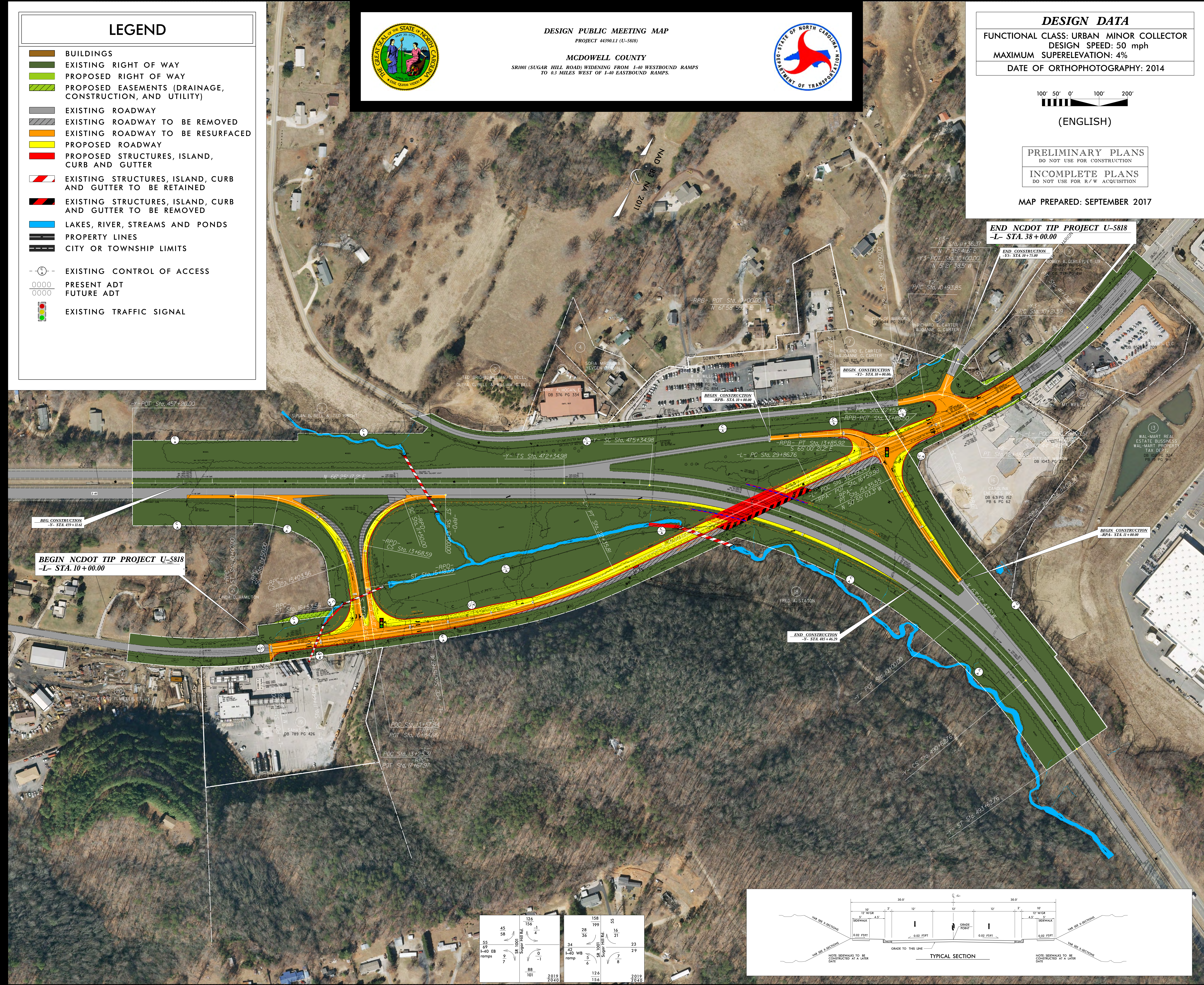

45	126	158	55
58	156	199	28
49	-1	36	16
9	4	4	21
7	0	4	23
	-1	5	29
		6	7
		4	8
88	126	158	23
101	2019	156	29
	2040		

