PRELIMINARY PLANS
DO NOT USE FOR CONSTRUCTION

100' 0' 100' 200'
50'

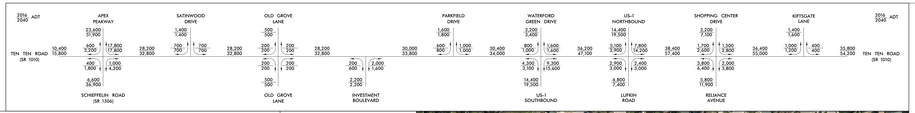

PUBLIC MEETING MAP

PROJECT U-5825

WAKE COUNTY

APEX – TEN TEN RD (SR 1010)
FROM APEX PEAKWAY TO
KILDAIRE FARM RD (SR 1300)

ALTERNATIVE 1 – CONVENTIONAL

ROLL 1 OF 2

MATCHLINE – SEE INSET A

INSET A

MATCHLINE – SEE US-1 NORTH

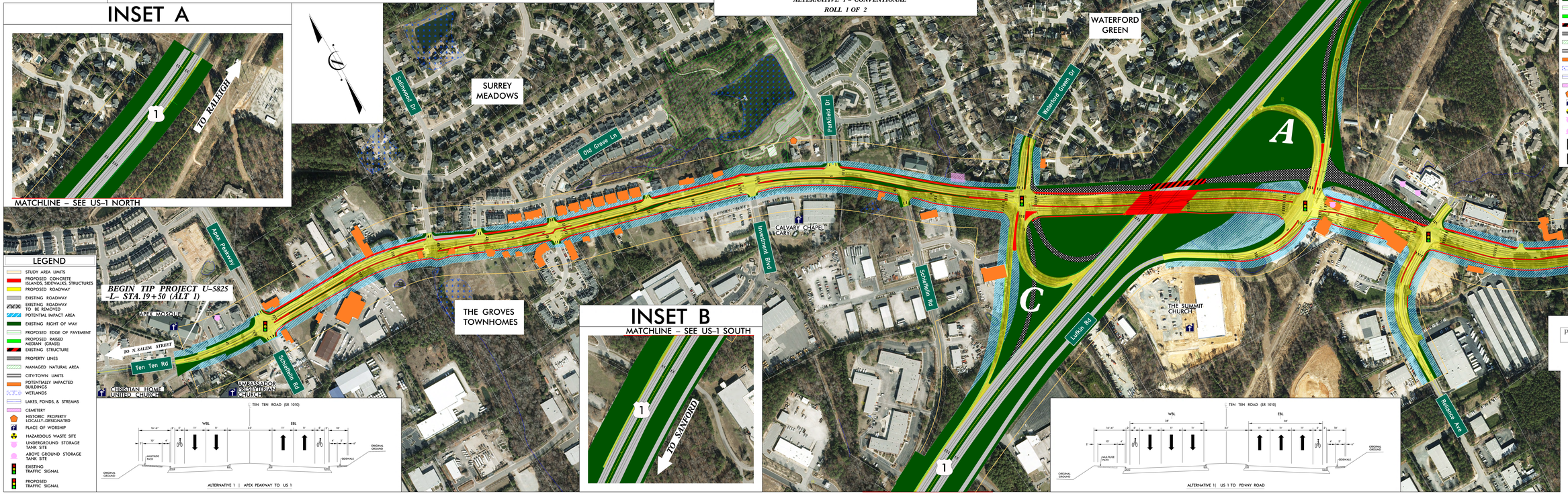

LEGEND

- STUDY AREA LIMITS
- PROPOSED CONCRETE ISLANDS, SIDEWALKS, STRUCTURES
- PROPOSED ROADWAY
- EXISTING ROADWAY
- EXISTING ROADWAY TO BE REMOVED
- POTENTIAL IMPACT AREA
- EXISTING RIGHT OF WAY
- PROPOSED EDGE OF PAVEMENT
- PROPOSED RAISED MEDIAN (GRASS)
- EXISTING STRUCTURE
- PROPERTY LINES
- MANAGED NATURAL AREA
- CITY/TOWN LIMITS
- POTENTIALLY IMPACTED BUILDINGS
- WETLANDS
- LAKES, PONDS, & STREAMS
- CEMETERY
- HISTORIC PROPERTY LOCALLY-DESIGNATED
- PLACE OF WORSHIP
- HAZARDOUS WASTE SITE
- UNDERGROUND STORAGE TANK SITE
- ABOVE GROUND STORAGE TANK SITE
- EXISTING TRAFFIC SIGNAL
- PROPOSED TRAFFIC SIGNAL

ALTERNATIVE 1 | APEX PEAKWAY TO US 1

INSET B

MATCHLINE – SEE US-1 SOUTH

ALTERNATIVE 1 | US 1 TO PENNY ROAD

MATCHLINE – SEE SHEET 2

MATCHLINE – SEE INSET B

PRELIMINARY PLANS
DO NOT USE FOR CONSTRUCTION

100' 0' 100' 200'
50'