DESIGN PUBLIC MEETING MAP

PROJECT 50228.1.1. (U-5836)

BURKE COUNTY

NC 181 (N GREEN ST) BETWEEN SR 1221 (CLAY ST) AND SR 1414 (ST MARY'S CHURCH RD)

DESIGN DATA		
Functional Class.	=	Urban Arterial
Design Speed	=	50 mph
Max. Superelev.	=	0.04

80' 0' 80' 160'
40'

NAD 83/2011

BEGIN TIP PROJECT U-5836
-L- STA. 12+40.00

END TIP PROJECT U-5836
-L- STA. 69+50.00

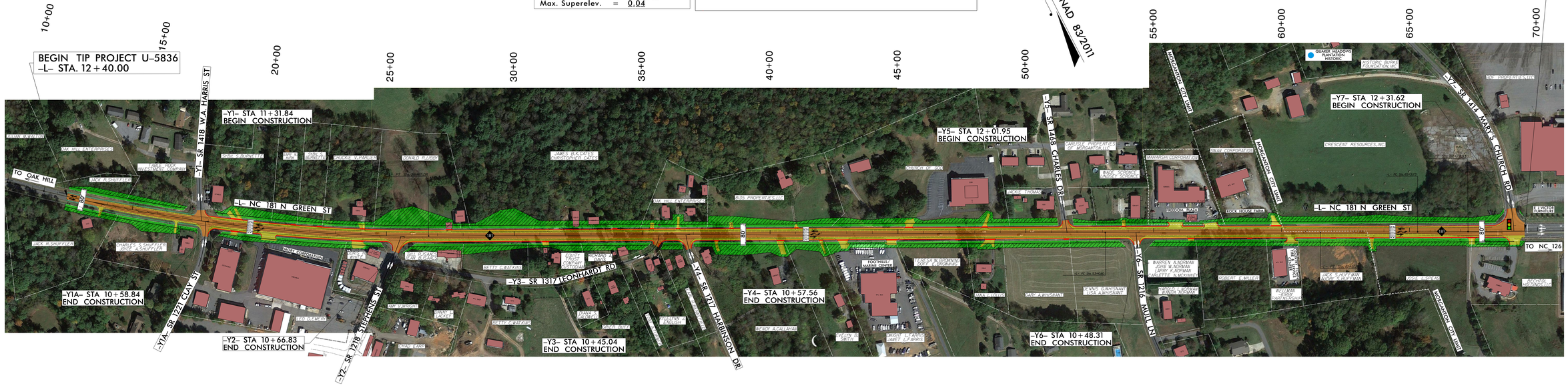
10+00
15+00
20+00
25+00
30+00
35+00
40+00
45+00
50+00
55+00
60+00
65+00
70+00
-Y1- STA 11+31.84
BEGIN CONSTRUCTION
-Y1- SR 1418 W.A. HARRIS ST
-L- NC 181 N GREEN ST
TO OAK HILL
-Y1A- STA 10+58.84
END CONSTRUCTION
-Y1A- SR 1221 CLAY ST
-Y2- STA 10+66.83
END CONSTRUCTION
-Y2- SR 1218 STEPHENS ST
-Y3- SR 1317 LEONHARDT RD
-Y3- STA 10+45.04
END CONSTRUCTION
-Y4- SR 1221 HARBINSON DR
-Y4- STA 10+57.56
END CONSTRUCTION
-Y5- STA 12+01.95
BEGIN CONSTRUCTION
-Y5- SR 1438 CHARLES DR
-Y6- SR 1216 MULL LN
-Y6- STA 10+48.31
END CONSTRUCTION
-Y7- STA 12+31.62
BEGIN CONSTRUCTION
-Y7- SR 1414 MARY'S CHURCH RD
-L- NC 181 N GREEN ST
TO NC 126
MORGANTON CITY LIMIT
QUAKER MEADOWS PLANTATION HISTORIC
WISTORIA BURKE FOUNDATION INC
CRESCENT RESOURCES, INC
MAHAFFEY CORPORATION
DOCK HOUSE FARM
CARLISLE PROPERTIES OF MORGANTON LLC
WALE SCHOOL
LINDSEY SCHOOL
JACKIE THOMAS
FOOTHILLS MARINE CENTER
WARREN A. NORMAN
JOHN W. NORMAN
LARRY K. NORMAN
JANETTE R. MCKINNEY
ROBERT R. MILLER
WELLMAN FORD PARTNERSHIP
JACK S. HUFFMAN
JACKY S. HUFFMAN
JOSE CASPER
LEONIDAS C. HERNANDEZ
JAMES B.K. CATES
CHRISTOPHER CATES
DONALD R. LUBER
CHUCKIE V. PARLIER
JACK R. SHUFFLER
CHARLES S. SCHUFFLER
JOYCE A. SHUFFLER
BETTY C. WATKINS
RICHARD A. BROWN
BRENDA A. CALLAHAN
DENNIS G. WHISNANT
ERICA A. WHISNANT
VERN A. WHISNANT
WRIGHT L.F. BRIRIS
JANET L.F. BRIRIS
WAYNE W. SMITH
MARK WRIGHT
MARK L. JACKSON
FLEENOR'S ROOFING
MARK L. CLAWSON
MARK CORPORATION
CHRISTY WHITE
BILL BLACK
JIM WILSON
FRED FLEMMER
MARC LAMB
JOHN L. JACKSON
JOSHUA SCOTT
BRIAN WRIGHT
CLIFTON W. HOLLIFIELD
JACK R. SHUFFLER
CHARLES S. SCHUFFLER
JOYCE A. SHUFFLER
JOHN W. WALTER
MK HILL ENTERPRISES
LAKE HOUSE INVESTMENT COMPANY
STEVE C. SCHUFFLER
MAX W. KIRK
SARA S. BONNETTE
JAMES B.K. CATES
CHRISTOPHER CATES
MK HILL ENTERPRISES
BOSS PROPERTIES LLC
PHOENIX CLOCK
CRESCENT RESOURCES, INC
PC (Bk 5746-00)
PC (Bk 4835-00)
PC (Bk 5746-00)
PC (Bk 5746-00)
PC (Bk 5746