PUBLIC MEETING MAP
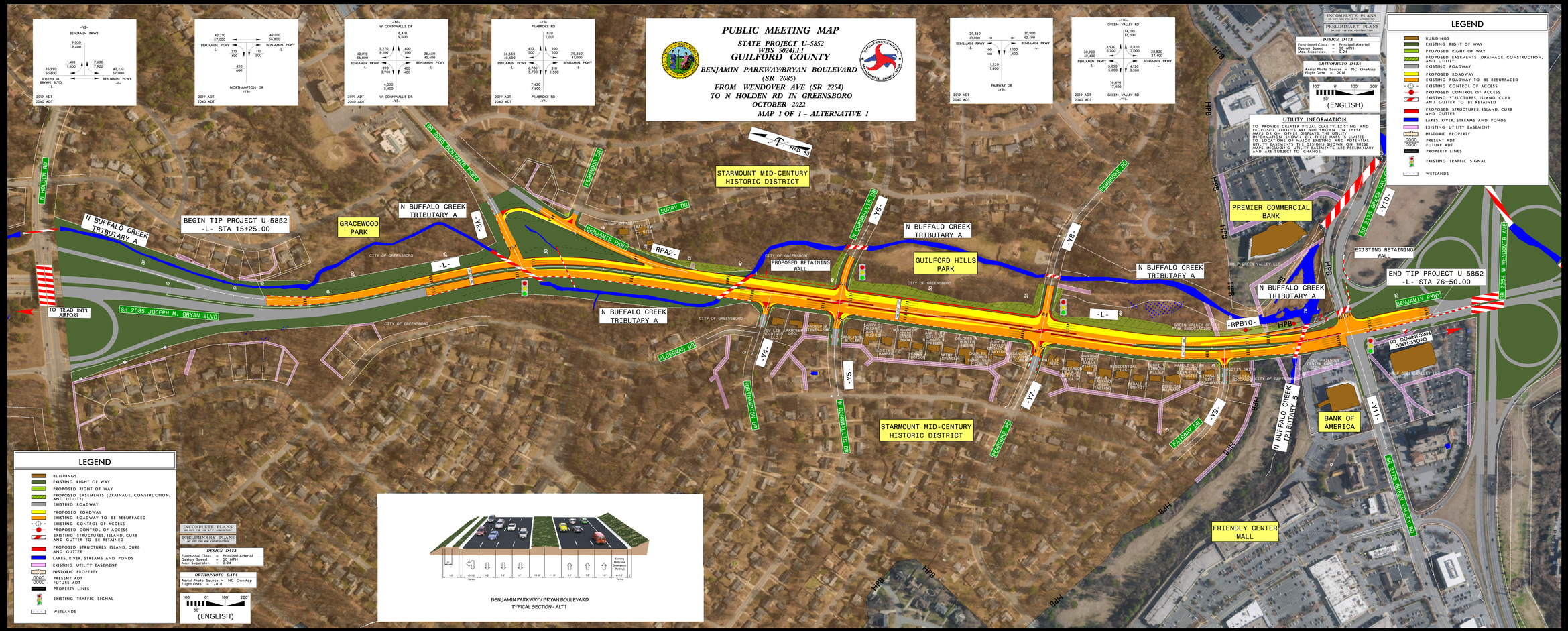
STATE PROJECT U-5852
WBS 50241.1.1
GUILFORD COUNTY
BENJAMIN PARKWAYBRYAN BOULEVARD
(SR 2085)
FROM WENDOVER AVE (SR 2254)
TO N HOLDEN RD IN GREENSBORO
OCTOBER 2022
MAP 1 OF 1 – ALTERNATIVE 1