PUBLIC MEETING MAP

TIP PROJECT NO. U-5862

BRUNSWICK COUNTY

INTERSECTION OF US 17 (OCEAN HWY.) & SR 1357 (SMITH AVE.)

LEGEND

- BUILDINGS
- EXISTING RIGHT OF WAY
- PROPOSED RIGHT OF WAY
- PROPOSED EASEMENTS (DRAINAGE AND CONSTRUCTION)
- EXISTING ROADWAY
- EXISTING ROADWAY TO BE REMOVED
- EXISTING ROADWAY TO BE RESURFACED
- PROPOSED ROADWAY
- PROPOSED STRUCTURES, SIDEWALK, ISLAND, CURB AND GUTTER
- EXISTING STRUCTURES, ISLAND, SIDEWALK CURB AND GUTTER TO BE RETAINED
- LAKES, RIVERS, STREAMS AND PONDS
- WETLANDS
- PROPOSED RIGHT OF WAY
- PROPOSED CONTROL OF ACCESS
- 2021 / 2041 LET YEAR ADT / FUTURE ADT

UTILITY INFORMATION:
TO PROVIDE GREATER VISUAL CLARITY, EXISTING AND PROPOSED UTILITIES ARE NOT SHOWN ON THE PRELIMINARY PLANS AND PROFILE DISPLAYS. THE UTILITY INFORMATION SHOWN ON THESE MAPS IS LIMITED TO LOCATIONS OF MAJOR EXISTING AND POTENTIAL UTILITY EASEMENTS. THE DESIGNS SHOWN ON THESE MAPS, INCLUDING UTILITY EASEMENTS, ARE PRELIMINARY AND ARE SUBJECT TO CHANGE.

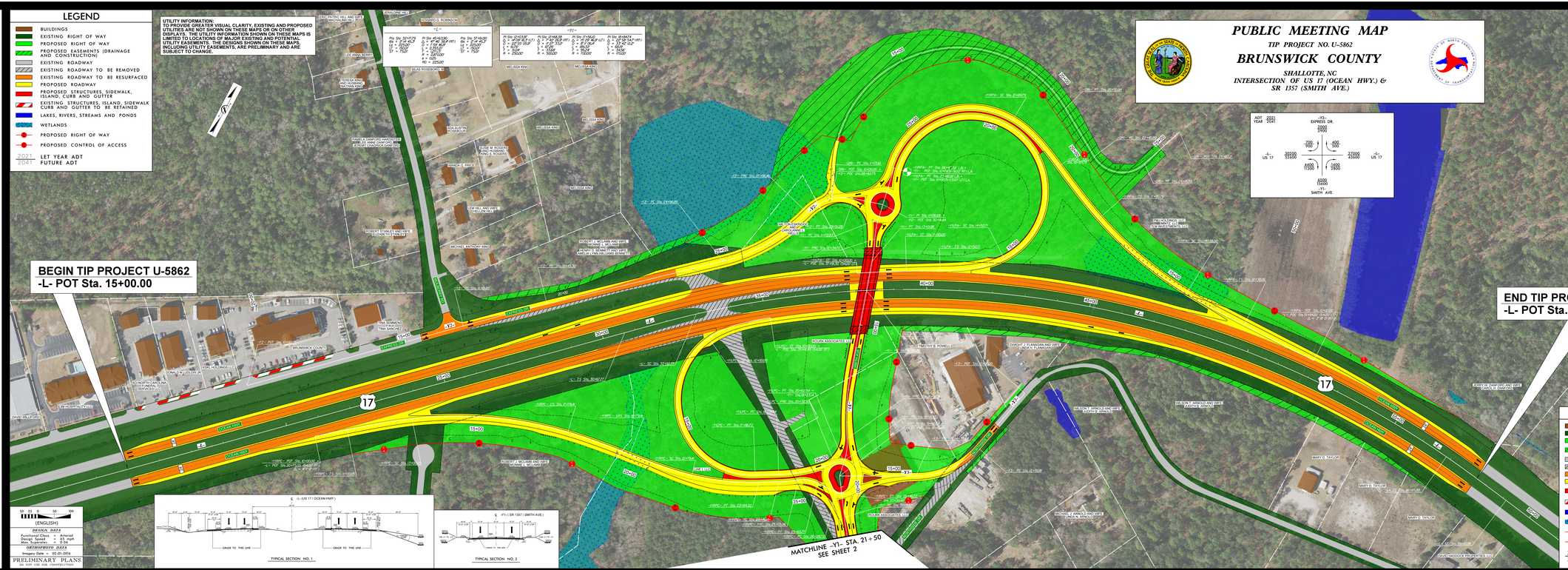

PUBLIC MEETING MAP
TIP PROJECT NO. U-5862
BRUNSWICK COUNTY
INTERSECTION OF US 17 (OCEAN HWY.) & SR 1357 (SMITH AVE.)