PUBLIC MEETING MAP
S.T.I.P. NO. U-5684

GUILFORD AND RANDOLPH COUNTIES

SURRETT DRIVE (SR 1595 /SR 4053) FROM I-85 TO WEST FAIRFIELD RD.(SR 1300)

ROLL 2 OF 3

DESIGN DATA

Functional Class = Arterial/Collector
Design Speed = 50/40 mph
Posted Speed = 45/35
Aerial Photo from 2018

NAD 83 NA 2011

100' 0' 100' 200'
50'
(ENGLISH)

PRELIMINARY PLANS
DO NOT USE FOR CONSTRUCTION

INCOMPLETE PLANS
DO NOT USE FOR R/W ACQUISITION

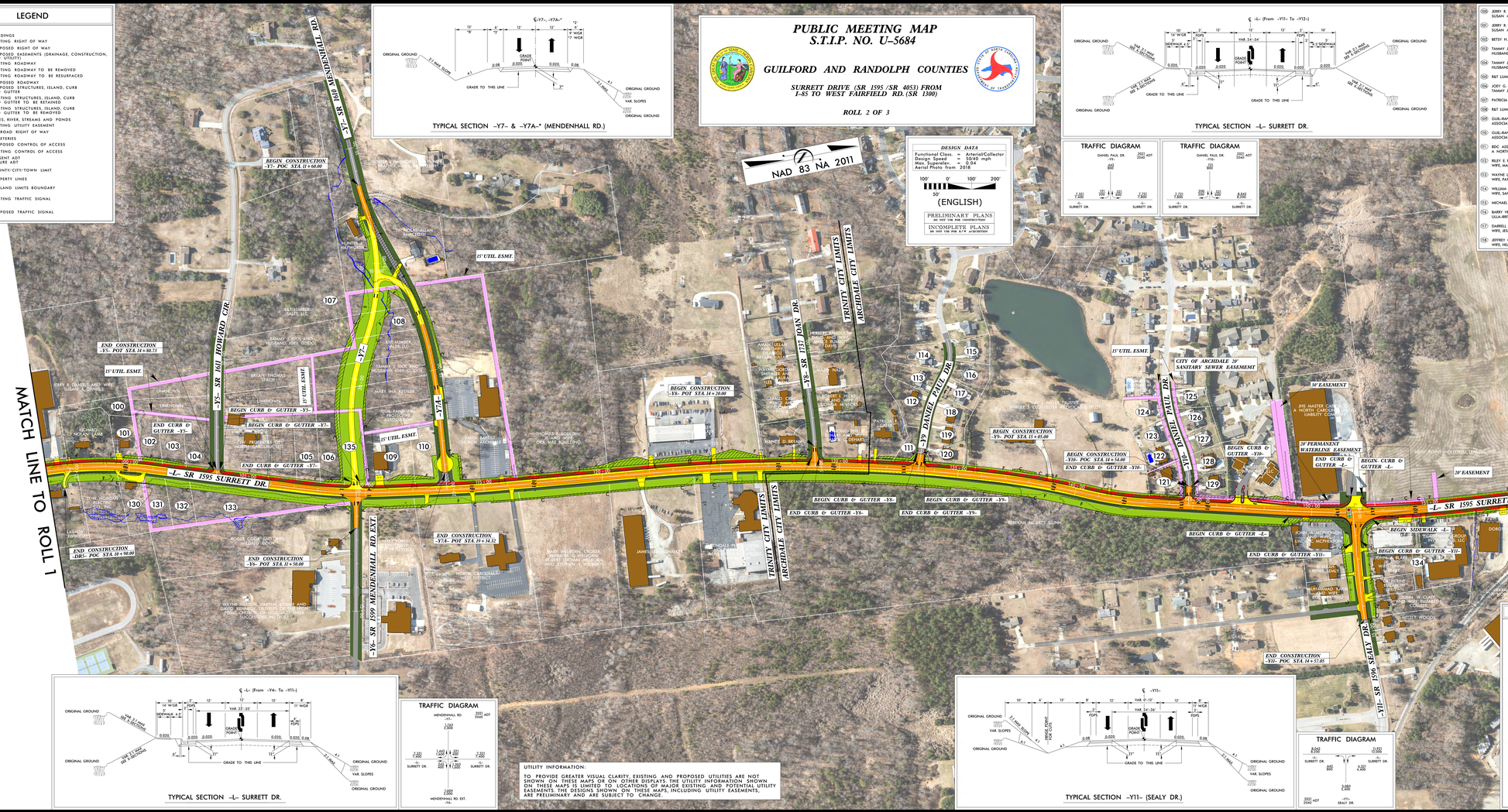

TYPICAL SECTION -Y7- & -Y7A-* (MENDENHALL RD.)

TYPICAL SECTION -L- SURRETT DR.

TYPICAL SECTION -L- SURRETT DR.

TYPICAL SECTION -Y11- (SEALY DR.)

TRAFFIC DIAGRAM
DANIEL PAUL DR. -Y9-
2021 ADT 2040
820 1,600
SURRETT DR. SURRETT DR.

TRAFFIC DIAGRAM
DANIEL PAUL DR. -Y10-
2021 ADT 2040
820 1,600
SURRETT DR. SURRETT DR.

TRAFFIC DIAGRAM
MENDENHALL RD. -Y5-
2021 ADT 2040
1,350 2,000
2,350 4,000 1,450 2,000 2,350 4,000
SURRETT DR. SURRETT DR.
1,600 2,000
MENDENHALL RD. EXT. -Y6-

TRAFFIC DIAGRAM
2021 ADT 2040
8,860 15,000
SURRETT DR. SURRETT DR.
865 1,500
4,350 10,000
2,080 4,000
-Y11- SEALY DR.

UTILITY INFORMATION:

TO PROVIDE GREATER VISUAL CLARITY, EXISTING AND PROPOSED UTILITIES ARE NOT SHOWN ON THESE MAPS OR ON OTHER DISPLAYS. THE UTILITY INFORMATION SHOWN ON THESE MAPS IS LIMITED TO LOCATIONS OF MAJOR EXISTING AND POTENTIAL UTILITY EASEMENTS. THE DESIGNS SHOWN ON THESE MAPS, INCLUDING UTILITY EASEMENTS, ARE PRELIMINARY AND ARE SUBJECT TO CHANGE.

(50) JERRY R. DANIELS AND WIFE, SUSAN A. DANIELS
(51) JERRY R. DANIELS AND WIFE, SUSAN A. DANIELS
(52) BETSY H. LEACH
(53) TAMMY J. IDOL AND HUSBAND, JOEY G. IDOL
(54) TAMMY J. IDOL AND HUSBAND, JOEY G. IDOL
(55) R&T LUMBER SALES, LLC
(56) JOEY G. IDOL AND WIFE, TAMMY J. IDOL
(57) PATRICIA KESTLER CLAPP
(58) R&T LUMBER SALES, LLC
(59) GUILFAND FIRE PROTECTIVE ASSOCIATION, INC.
(60) GUILFAND FIRE PROTECTIVE ASSOCIATION, INC.
(61) RDC ASSOCIATES, INC., A NORTH CAROLINA CORPORATION
(62) RILEY E. PUCKETT AND WIFE, MARIE T. PUCKETT
(63) WAYNE LEWIS JOHNSON AND WIFE, PATRICIA C. JOHNSON
(64) WILLIAM B. FOREST AND WIFE, SANDRA L. FOREST
(65) MICHAEL BRACKELMANNS
(66) BARRY VERNELLICH AND WIFE LILLA-BRITT ELVY VERNELLICH
(67) DARRELL W. STOLLINGS AND WIFE, JESSICA M. STOLLINGS
(68) JEFFREY C. FOSTER AND WIFE, HEATHER M. FOSTER
(119) MEGHAN E. HILL
(120) FRANK E. MARTINEZ AND WIFE, SABRINA G. MARTINEZ
(121) PAMELA CRITES, MARRIED AND SPOUSE, CHRISTOPHER R. CRITES
(122) SHANNON L. CRAWFORD AND WIFE CORINNA V. CRAWFORD
(123) CECIL EDWARD BRADLEY, JR. AND WIFE RUBY LOUISE BRADLEY
(124) BRIAN DAVID KUHNLY AND WIFE, LEIGH BECK KUHNLY
(125) JEFF C. ROLAND AND WIFE, BARBARA C. ROLAND
(126) CARL J. WILLIAMS AND WIFE, SUE F. WILLIAMS
(127) SEAN T. DELGADO AND WIFE LESLIE E. DELGADO
(128) LARRY W. NEAL R.AND WIFE KRISTEN N. NEAL
(129) JOHN C. HOLLINGER, III AND WIFE PATTIE J. HOLLINGER
(130) JIMMY ARKINS AND WIFE, GERTRUDE ARKINS
(131) TAMMY J. IDOL AND HUSBAND, JOEY G. IDOL
(132) TAMMY J. IDOL AND HUSBAND, JOEY G. IDOL
(133) WAYNE HARDEN, WARREN COWER AND DAVID KENNEDY, TRUSTEES OF THE HIGH POINT CHURCH OF GOD, AND THEIR SUCCESSORS IN TRUST
(134) JOHN A. BLAKE JR AND WIFE MINNIE LOU BLAKE
(135) BETSY H. LEACH

LEGEND

- BUILDINGS
- EXISTING RIGHT OF WAY
- PROPOSED RIGHT OF WAY
- PROPOSED EASEMENTS (DRAINAGE, CONSTRUCTION, AND UTILITY)
- EXISTING ROADWAY
- EXISTING ROADWAY TO BE REMOVED
- EXISTING ROADWAY TO BE RESURFACED
- PROPOSED ROADWAY
- PROPOSED STRUCTURES, ISLAND, CURB AND GUTTER
- EXISTING STRUCTURES, ISLAND, CURB AND GUTTER TO BE RETAINED
- EXISTING STRUCTURES, ISLAND, CURB AND GUTTER TO BE REMOVED
- LAKES, RIVER, STREAMS AND PONDS
- EXISTING UTILITY EASEMENT
- RAILROAD RIGHT OF WAY
- CEMETERIES
- PROPOSED CONTROL OF ACCESS
- EXISTING CONTROL OF ACCESS
- 2021 ADT / 2040 PRESENT ADT / FUTURE ADT
- COUNTY/CITY/TOWN LIMIT
- PROPERTY LINES
- WL WETLAND LIMITS BOUNDARY
- EXISTING TRAFFIC SIGNAL
- PROPOSED TRAFFIC SIGNAL

PUBLIC MEETING MAP
S.T.I.P. NO. U-5684
GUILFORD AND RANDOLPH COUNTIES
SURRETT DRIVE (SR 1595 /SR 4053) FROM I-85 TO WEST FAIRFIELD RD.(SR 1300)
ROLL 2 OF 3