PUBLIC MEETING MAP
S.T.I.P. NO. U-5684

GUILFORD AND RANDOLPH COUNTIES

SURRETT DRIVE (SR 1595 /SR 4053) FROM
1-85 TO WEST FAIRFIELD RD.(SR 1300)

ROLL 1 OF 3

DESIGN DATA
Functional Class. = Arterial/Collector
Design Speed = 50/40 mph
Max. Superelev. = 0.04
Aerial Photo from 2018

100' 0' 100' 200'
50'
(ENGLISH)

PRELIMINARY PLANS
DO NOT USE FOR CONSTRUCTION

INCOMPLETE PLANS
DO NOT USE FOR ROW A/Y ACQUISITION

NAD 83 NA 2011

LEGEND

- BUILDINGS
- EXISTING RIGHT OF WAY
- PROPOSED RIGHT OF WAY
- PROPOSED EASEMENTS (DRAINAGE, CONSTRUCTION, AND UTILITY)
- EXISTING ROADWAY
- EXISTING ROADWAY TO BE REMOVED
- EXISTING ROADWAY TO BE RESURFACED
- PROPOSED ROADWAY
- PROPOSED STRUCTURES, ISLAND, CURB AND GUTTER
- EXISTING STRUCTURES, ISLAND, CURB AND GUTTER TO BE RETAINED
- EXISTING STRUCTURES, ISLAND, CURB AND GUTTER TO BE REMOVED
- LAKES, RIVER, STREAMS AND PONDS
- EXISTING UTILITY EASEMENT
- RAILROAD RIGHT OF WAY
- CEMETERIES
- PROPOSED CONTROL OF ACCESS
- EXISTING CONTROL OF ACCESS
- 2011 ADT / 2040 PRESENT ADT / FUTURE ADT
- COUNTY/CITY/TOWN LIMIT
- PROPERTY LINES
- WLB WETLAND LIMITS BOUNDARY
- EXISTING TRAFFIC SIGNAL
- PROPOSED TRAFFIC SIGNAL

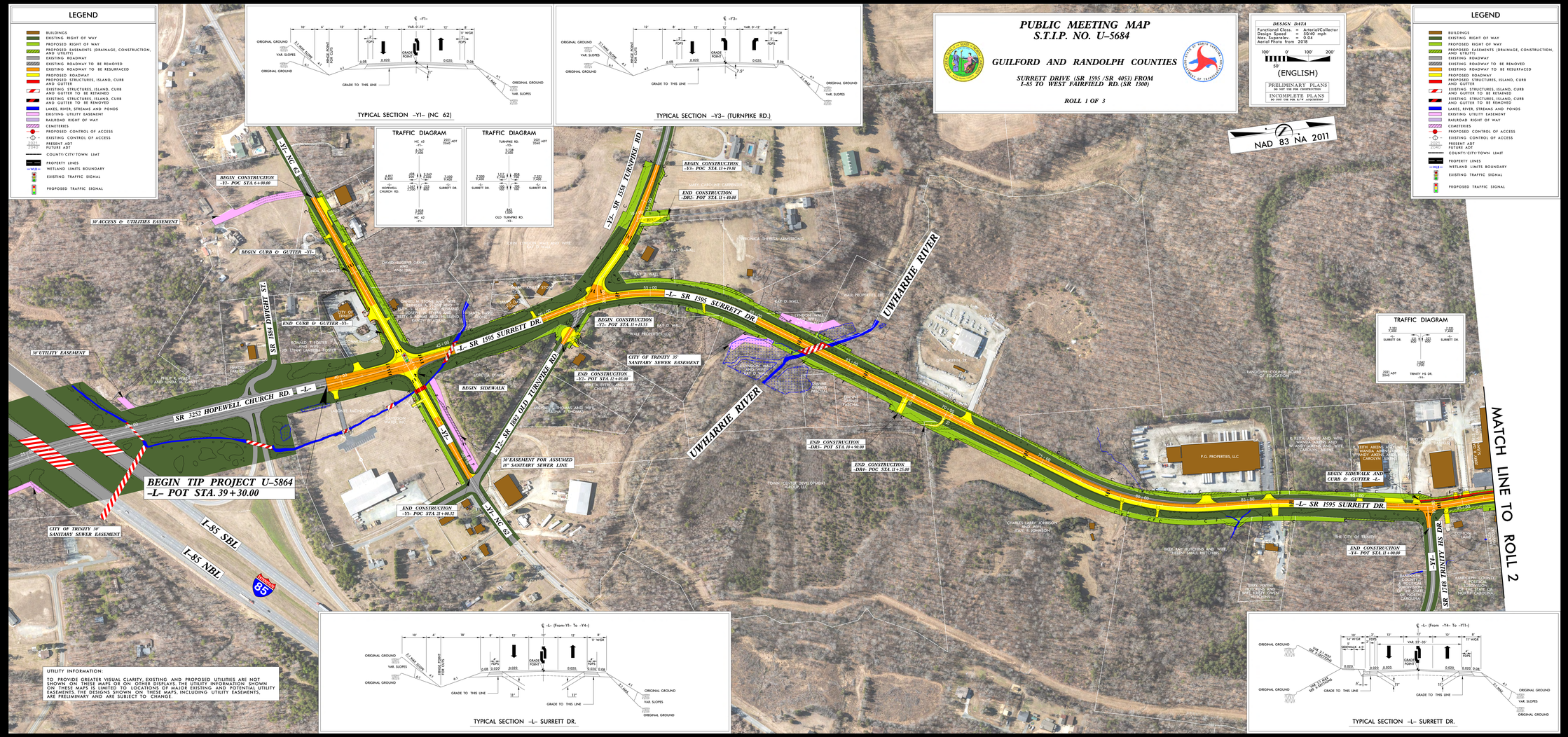

UTILITY INFORMATION:

TO PROVIDE GREATER VISUAL CLARITY, EXISTING AND PROPOSED UTILITIES ARE NOT SHOWN ON THESE MAPS (ON THE OTHER SIDE/S). THE UTILITY INFORMATION SHOWN ON THESE MAPS IS LIMITED TO LOCATIONS OF MAJOR EXISTING AND POTENTIAL UTILITY EASEMENTS. THE DESIGNS SHOWN ON THESE MAPS, INCLUDING UTILITY EASEMENTS, ARE PRELIMINARY AND ARE SUBJECT TO CHANGE.

TYPICAL SECTION -Y1- (NC 62)

TYPICAL SECTION -Y3- (TURNPIKE RD.)

TYPICAL SECTION -L- SURRETT DR.

TYPICAL SECTION -L- SURRETT DR.

PUBLIC MEETING MAP
S.T.I.P. NO. U-5684
GUILFORD AND RANDOLPH COUNTIES
SURRETT DRIVE (SR 1595 /SR 4053) FROM 1-85 TO WEST FAIRFIELD RD.(SR 1300)
ROLL 1 OF 3