

LEGEND

- BUILDINGS
- EXISTING RIGHT OF WAY
- EXISTING RAILROAD RIGHT OF WAY
- PROPOSED RIGHT OF WAY
- PROPOSED BASEMENTS (DRAINAGE, CONSTRUCTION, AND UTILITY)
- EXISTING ROADWAY
- EXISTING ROADWAY TO BE RESURFACED
- PROPOSED ROADWAY
- PROPOSED STRUCTURES, ISLANDS, AND CURB AND GUTTER
- EXISTING STRUCTURES, ISLANDS, AND CURB AND GUTTER TO BE RETAINED
- LAKES, RIVERS, STREAMS, AND PONDS
- PROPOSED HORIZONTAL ALIGNMENT
- PROPOSED LIMITS OF CONSTRUCTION
- PROPOSED RIGHT OF WAY
- PROPOSED CONTROL OF ACCESS
- CITY LIMIT BOUNDARY
- HISTORIC PROPERTY BOUNDARY
- EXISTING RIGHT OF WAY (SURVEY)
- PROPERTY LINES (SURVEY)
- EXISTING WETLAND (SURVEY)
- EXISTING TRAFFIC SIGNAL
- PROPOSED TRAFFIC SIGNAL

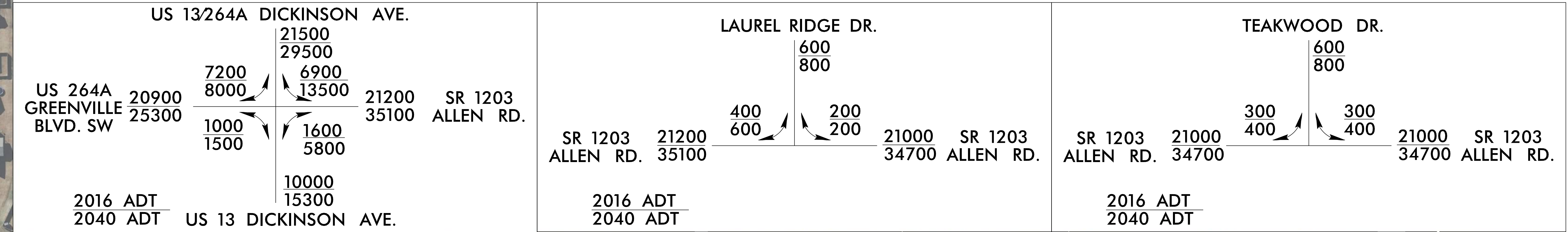

DESIGN PUBLIC MEETING MAP
 SR 1203 (ALLEN RD)
 PITT COUNTY
 WBS # 44677.1.1
 NCDOT PROJECT # U-5875
 MAP 1 OF 3 MARCH 2018

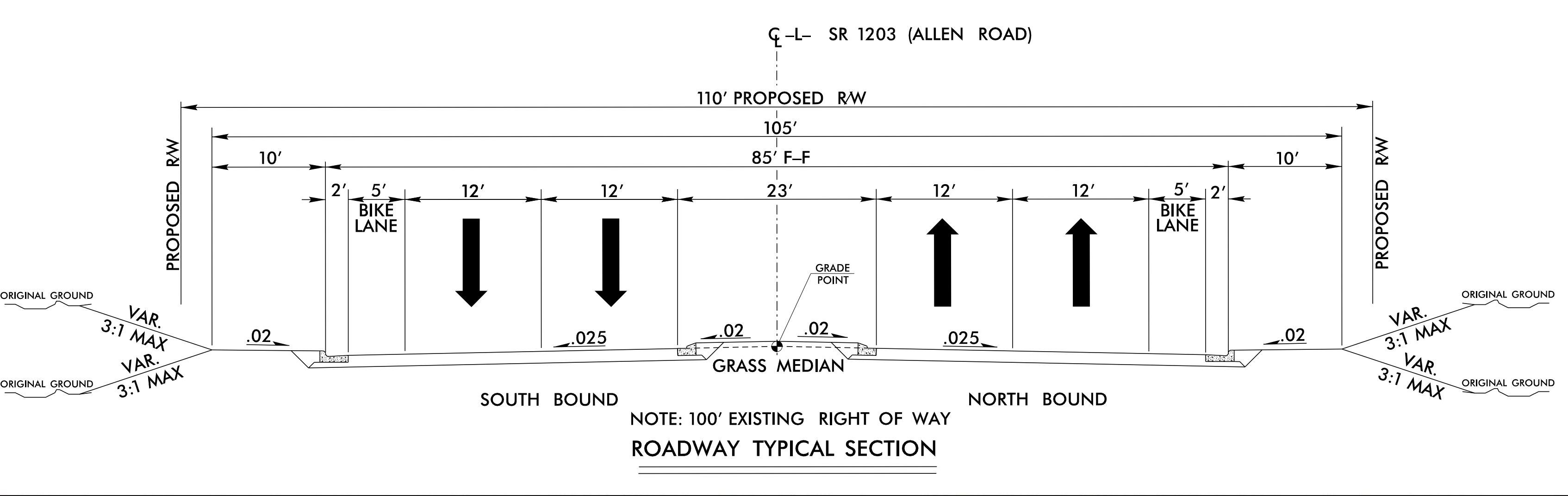


FUNCTIONAL CLASSIFICATION: ARTERIAL
 DESIGN SPEED: 50 MPH
 MAXIMUM SUPERELEVATION: 4%

BEGIN PROJECT U-5875
 -L- STA 12+50.00

MATCHLINE -L- STA 66+00.00
 SEE MAP 2 OF 3

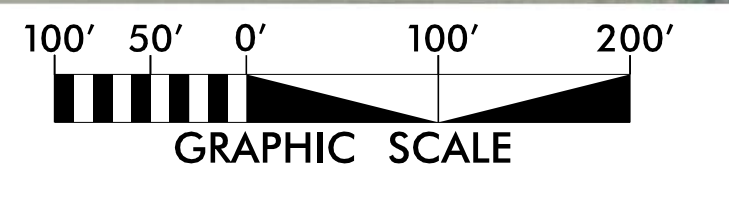

PRELIMINARY PLANS
 DO NOT USE FOR CONSTRUCTION



DESIGN PUBLIC MEETING MAP
SR 1203 (ALLEN RD)
PITT COUNTY
 WBS # 44677.1.1
 NCDOT PROJECT # U-5875
 MAP 1 OF 3 MARCH 2018

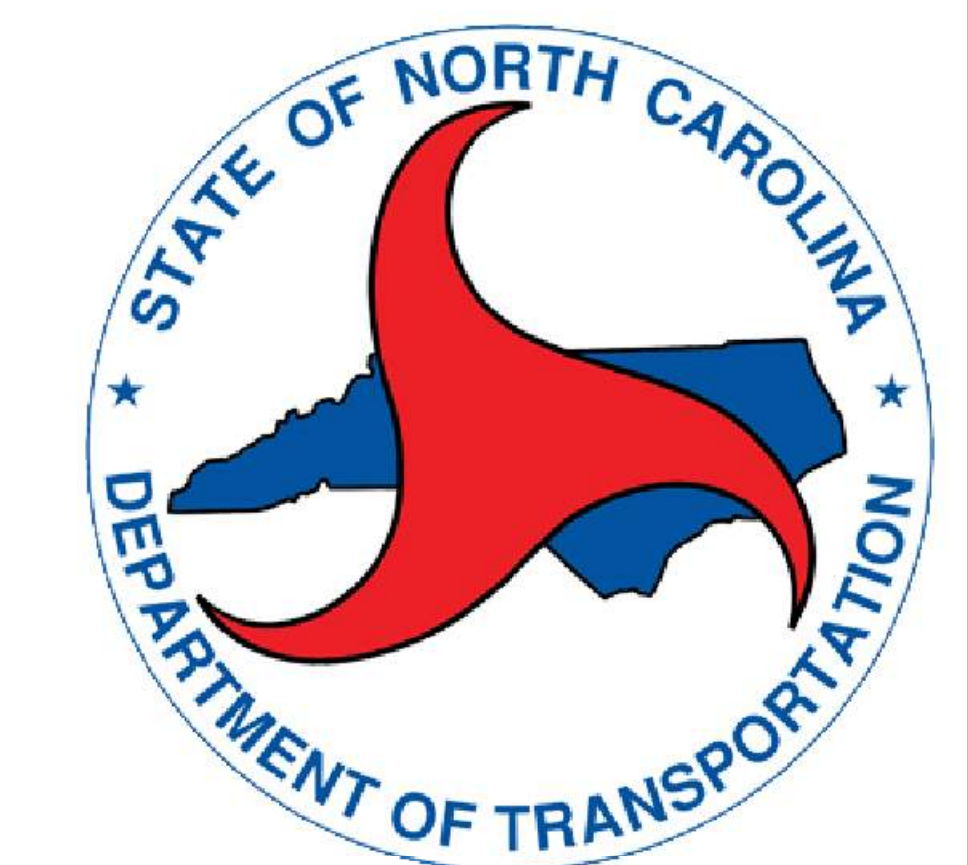

DESIGN PUBLIC MEETING MAP
 SR 1203 (ALLEN RD)
 PITT COUNTY
 WBS # 44677.1.1
 NCDOT PROJECT # U-5875
 MAP 1 OF 3 MARCH 2018