

**LEGEND**

- BUILDINGS
- EXISTING RIGHT OF WAY
- EXISTING RAILROAD RIGHT OF WAY
- PROPOSED RIGHT OF WAY
- PROPOSED BASEMENTS (DRAINAGE, CONSTRUCTION, AND UTILITY)
- EXISTING ROADWAY
- EXISTING ROADWAY TO BE RESURFACED
- PROPOSED ROADWAY
- PROPOSED STRUCTURES, ISLANDS, AND CURB AND GUTTER
- EXISTING STRUCTURES, ISLANDS, AND CURB AND GUTTER TO BE RETAINED
- LAKES, RIVERS, STREAMS, AND PONDS
- PROPOSED HORIZONTAL ALIGNMENT
- PROPOSED LIMITS OF CONSTRUCTION
- PROPOSED RIGHT OF WAY
- PROPOSED CONTROL OF ACCESS
- CITY LIMIT BOUNDARY
- HISTORIC PROPERTY BOUNDARY
- EXISTING RIGHT OF WAY (SURVEY)
- PROPERTY LINES (SURVEY)
- EXISTING WETLAND (SURVEY)
- EXISTING TRAFFIC SIGNAL
- PROPOSED TRAFFIC SIGNAL


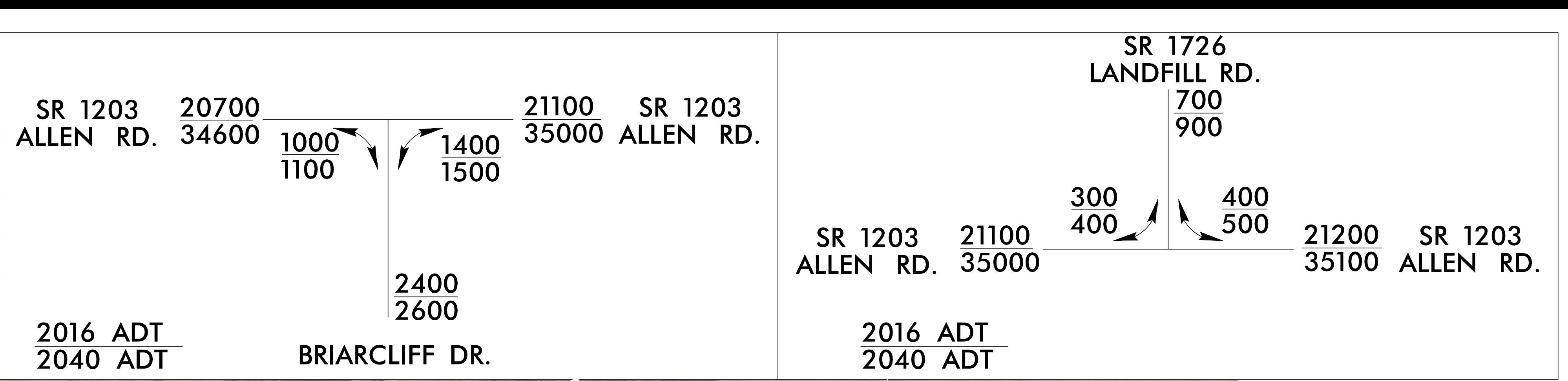
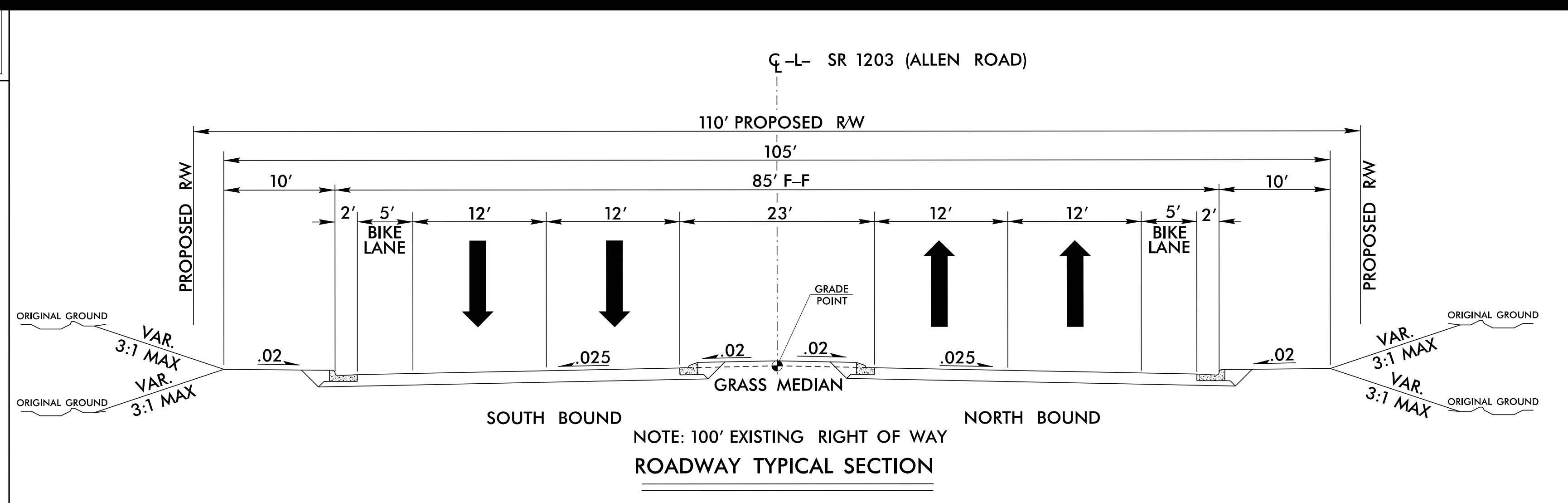

FUNCTIONAL CLASSIFICATION: ARTERIAL  
 DESIGN SPEED: 50 MPH  
 MAXIMUM SUPERELEVATION: 4%

DESIGN PUBLIC MEETING MAP  
 SR 1203 (ALLEN RD)  
 PITT COUNTY  
 WBS # 44677.1.1  
 NCDOT PROJECT # U-5875  
 MAP 2 OF 3 MARCH 2018

DESIGN PUBLIC MEETING MAP  
 SR 1203 (ALLEN RD)  
 PITT COUNTY  
 WBS # 44677.1.1  
 NCDOT PROJECT # U-5875  
 MAP 2 OF 3 MARCH 2018

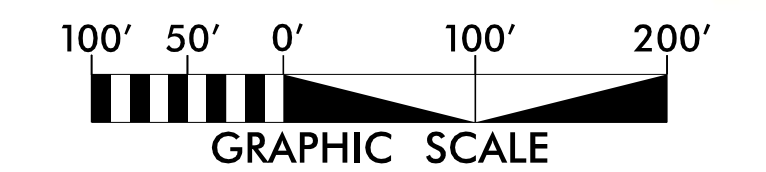

PRELIMINARY PLANS  
 DO NOT USE FOR CONSTRUCTION



**DESIGN PUBLIC MEETING MAP**  
**SR 1203 (ALLEN RD)**  
**PITT COUNTY**  
 WBS # 44677.1.1  
 NCDOT PROJECT # U-5875  
 MAP 2 OF 3 MARCH 2018

