

LEGEND

- BUILDINGS
- EXISTING RIGHT OF WAY
- EXISTING RAILROAD RIGHT OF WAY
- PROPOSED RIGHT OF WAY
- PROPOSED EASEMENTS (DRAINAGE, CONSTRUCTION, AND UTILITY)
- EXISTING ROADWAY
- EXISTING ROADWAY TO BE RESURFACED
- PROPOSED ROADWAY
- PROPOSED STRUCTURES, ISLANDS, AND CURB AND GUTTER
- EXISTING STRUCTURES, ISLANDS, AND CURB AND GUTTER TO BE RETAINED
- LAKES, RIVERS, STREAMS, AND PONDS
- PROPOSED HORIZONTAL ALIGNMENT
- PROPOSED LIMITS OF CONSTRUCTION
- PROPOSED RIGHT OF WAY
- PROPOSED CONTROL OF ACCESS
- CITY LIMIT BOUNDARY
- HISTORIC PROPERTY BOUNDARY
- EXISTING RIGHT OF WAY (SURVEY)
- PROPERTY LINES (SURVEY)
- EXISTING WETLAND (SURVEY)
- EXISTING TRAFFIC SIGNAL
- PROPOSED TRAFFIC SIGNAL

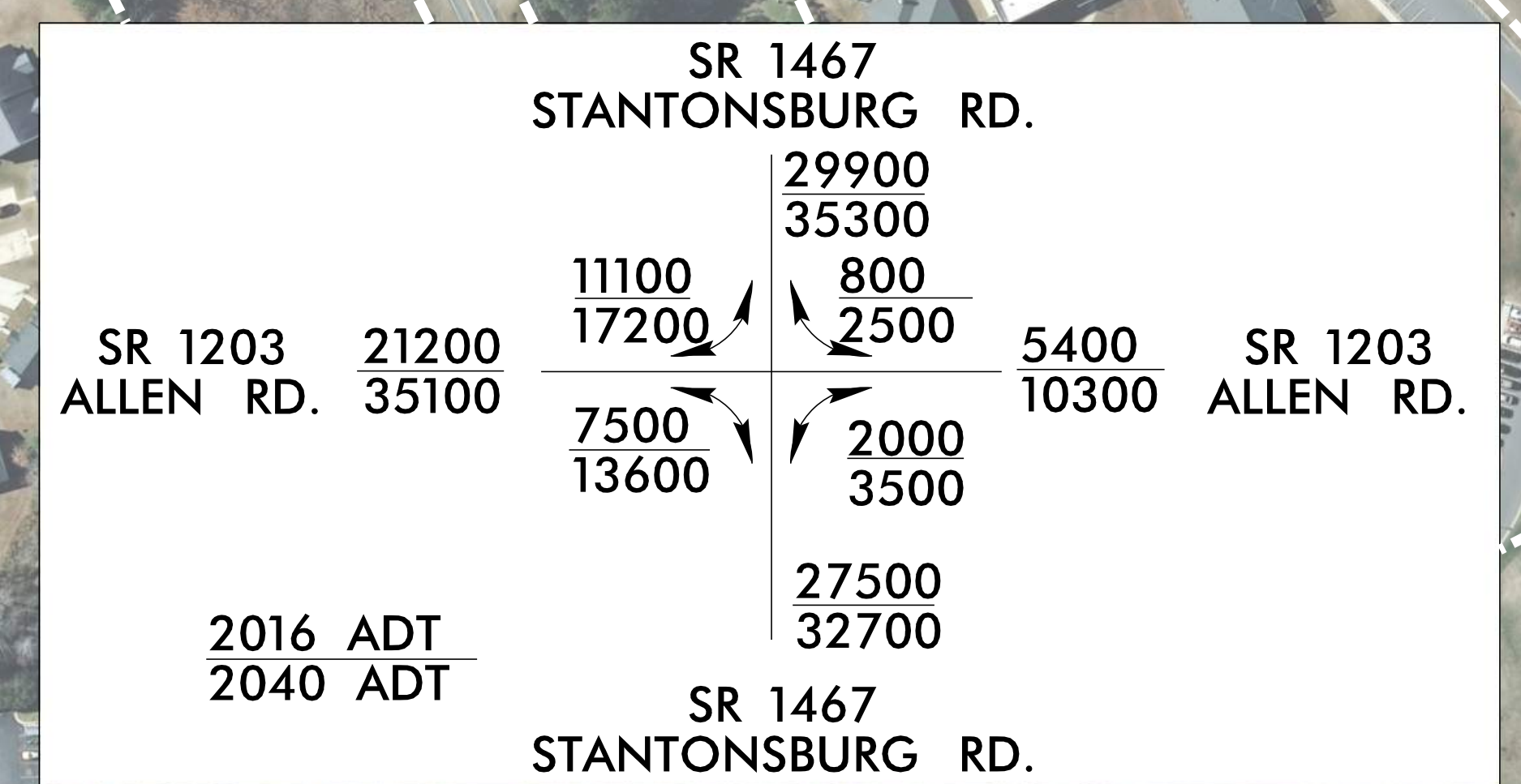

MATCHLINE -L- STA 118+00.00
SEE MAP 2 OF 3

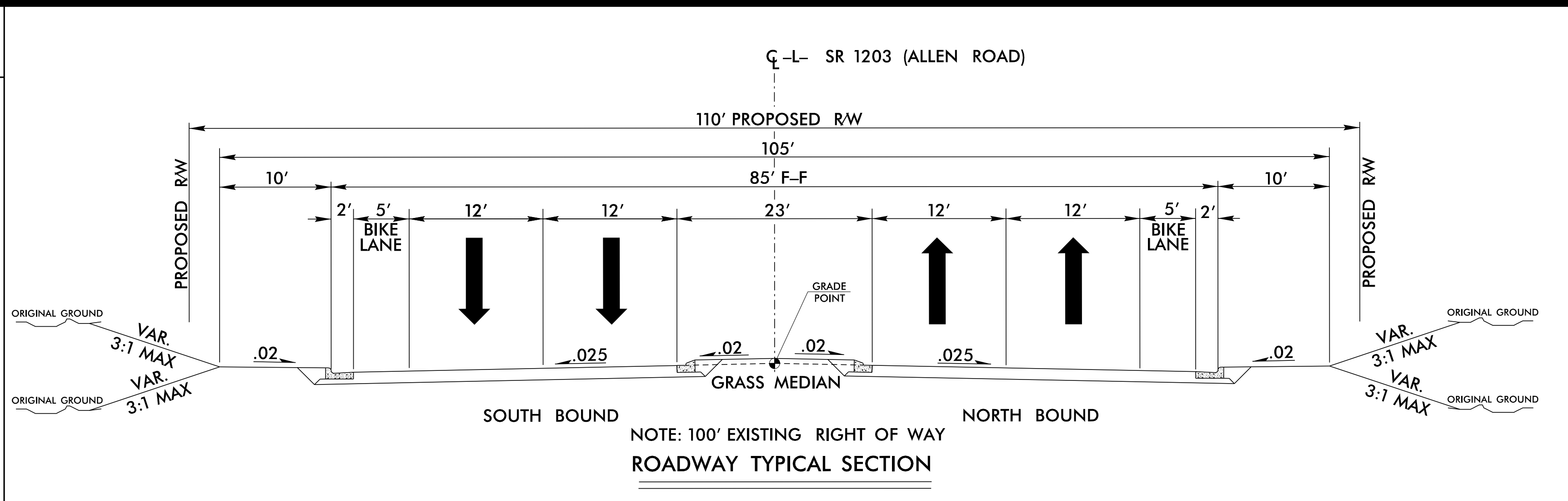
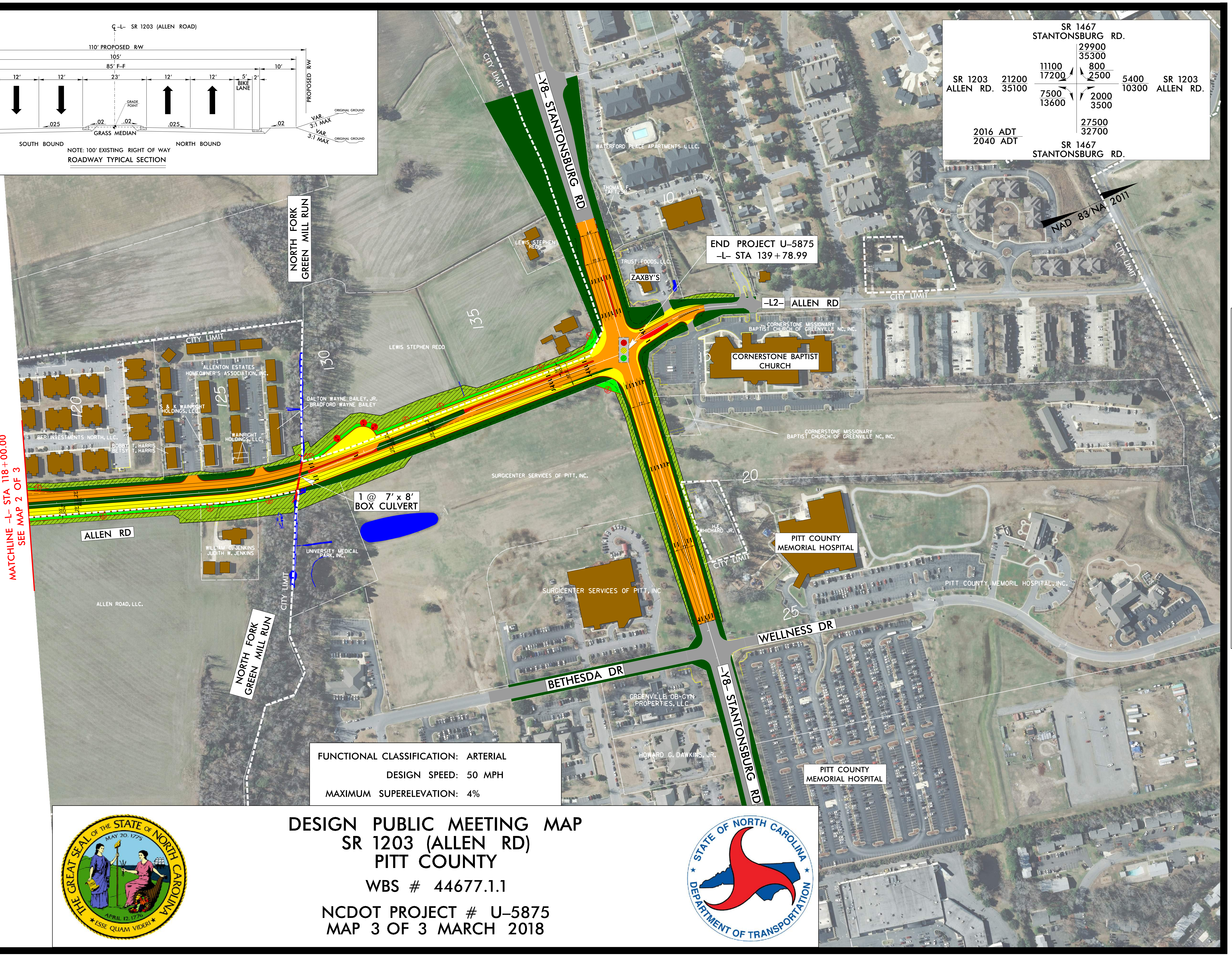

FUNCTIONAL CLASSIFICATION: ARTERIAL
 DESIGN SPEED: 50 MPH
 MAXIMUM SUPERELEVATION: 4%

DESIGN PUBLIC MEETING MAP
SR 1203 (ALLEN RD)
PITT COUNTY

WBS # 44677.1.1

NCDOT PROJECT # U-5875
 MAP 3 OF 3 MARCH 2018

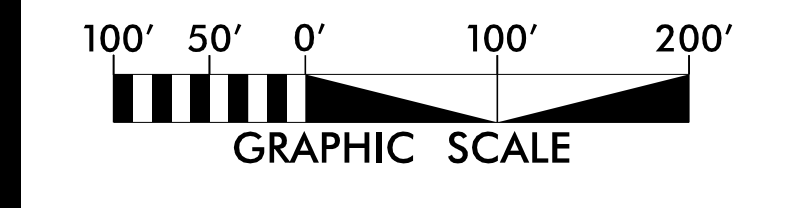

PRELIMINARY PLANS
 DO NOT USE FOR CONSTRUCTION

DESIGN PUBLIC MEETING MAP
 SR 1203 (ALLEN RD)
 PITT COUNTY
 WBS # 44677.1.1
 NCDOT PROJECT # U-5875
 MAP 3 OF 3 MARCH 2018

DESIGN PUBLIC MEETING MAP
 SR 1203 (ALLEN RD)
 PITT COUNTY
 WBS # 44677.1.1
 NCDOT PROJECT # U-5875
 MAP 3 OF 3 MARCH 2018