# DESIGN PUBLIC MEETING MAP

PROJECT 46634.1.1 (U-5887)

HENDERSON COUNTY

SR 1783 FROM NC 225 TO US 176

ALTERNATE 1

SHEET 1 OF 1

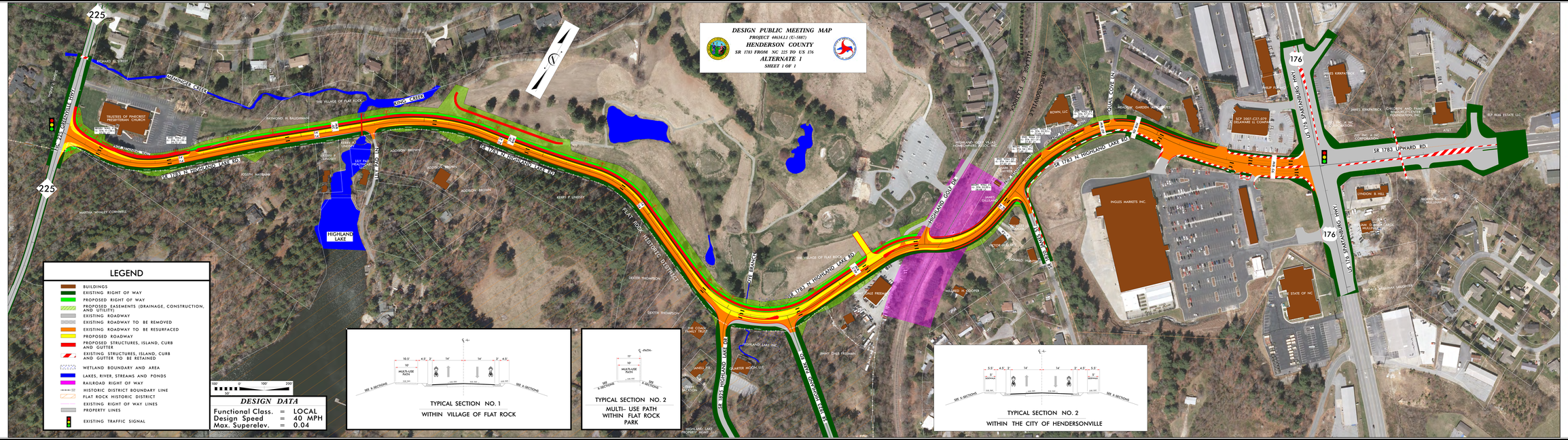
DESIGN PUBLIC MEETING MAP
PROJECT 46634.1.1 (U-5887)
HENDERSON COUNTY
SR 1783 FROM NC 225 TO US 176
ALTERNATE 1
SHEET 1 OF 1
LEGEND
BUILDINGS
EXISTING RIGHT OF WAY
PROPOSED RIGHT OF WAY
PROPOSED EASEMENTS (DRAINAGE, CONSTRUCTION, AND UTILITY)
EXISTING ROADWAY
EXISTING ROADWAY TO BE REMOVED
EXISTING ROADWAY TO BE RESURFACED
PROPOSED ROADWAY
PROPOSED STRUCTURES, ISLAND, CURB AND GUTTER
EXISTING STRUCTURES, ISLAND, CURB AND GUTTER TO BE RETAINED
WETLAND BOUNDARY AND AREA
LAKES, RIVER, STREAMS AND PONDS
RAILROAD RIGHT OF WAY
HISTORIC DISTRICT BOUNDARY LINE
FLAT ROCK HISTORIC DISTRICT
EXISTING RIGHT OF WAY LINES
PROPERTY LINES
EXISTING TRAFFIC SIGNAL
DESIGN DATA
Functional Class. = LOCAL
Design Speed = 40 MPH
Max. Superelev. = 0.04
TYPICAL SECTION NO. 1
WITHIN VILLAGE OF FLAT ROCK
TYPICAL SECTION NO. 2
MULTI- USE PATH
WITHIN FLAT ROCK PARK
TYPICAL SECTION NO. 2
WITHIN THE CITY OF HENDERSONVILLE
SR 1783 N HIGHLAND LAKE RD
SR 1783 UPWARD RD.
US 225 GREENVILLE HWY
US 176 SPARTANBURG HWY
HIGHLAND LAKE
FLAT ROCK HISTORIC DISTRICT
HIGHLAND GOLF DR
INGLES MARKETS INC.
STATE OF NC
MELRINDEE CREEK
SUGG CREEK
THE VILLAGE OF FLAT ROCK
TRUSTEES OF PINECREST PRESBYTERIAN CHURCH
RAYMOND H. BAUGHMAN
ADDISON BROWN
KEIFFE P. LINDSEY
JOSEPH HAYBANE
MARTHA WHALEY CORNWELL
DEXTER THOMPSON
THE COATS FAMILY TRUST
HIGHLAND LAKE INC.
QUARTER MOON, LLC
HIGHLAND LAKE PROPERTY OWNER, LLC
SHARP CHILD FREEMAN
WILFORD H. COOPER
VICTOR GLASS
DONALD HUNTER
JAMES GALLAGHER
HIGHLAND GOLF CLUB HOMEOWNERS ASS'N, INC.
BOWEN, LLC
MEADOW GARDEN ASSOCIATES
SCP 2007-C27-079 DELAWARE LLC COMPANY
PHILIP FLEN
JAMES KIRKPATRICK
CHILDREN AND FAMILY EVALUATION CENTER FOUNDATION, INC.
AT&T
FLY RUN ESTATE LLC
LYNDON R. HILL
MORRIS WAYNE WILLIAMS
DAVID D. WALKER WALKER TRUST
NICHOLAS VANLINAN WALKER
SR 1783 N HIGHLAND LAKE RD
SR 1783 UPWARD RD.
SR 1783 UPWARD RD.
SR 1783 UPWARD RD.