

PUBLIC MEETING MAP
 PROJECT 44625.1.1 (U-5888)
HAYWOOD COUNTY
 INTERSECTION IMPROVEMENT AT US 23 BUSINESS (N.MAIN ST.) & WALNUT STREET

ALTERNATE 2: ROUNDABOUT

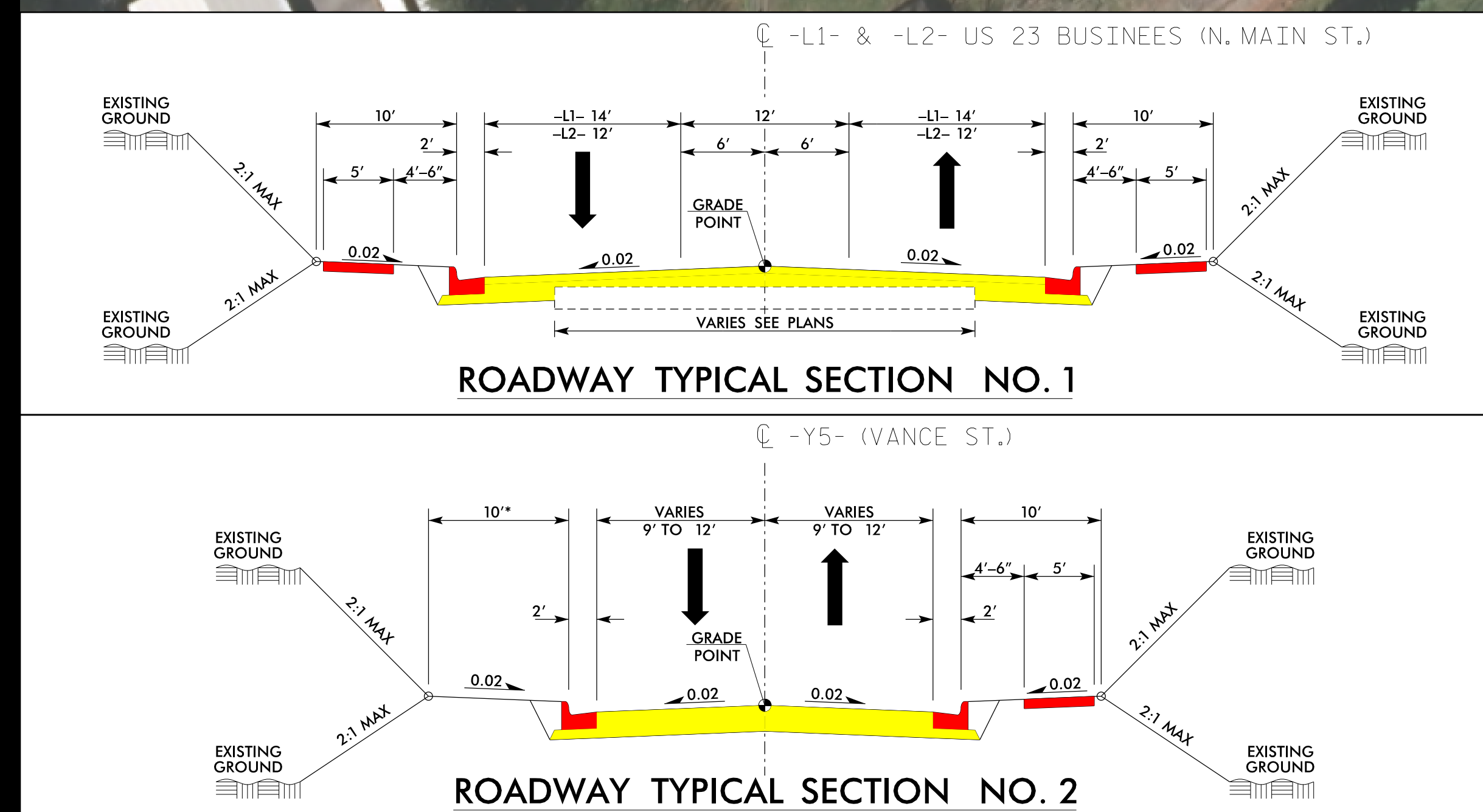

| PARCEL | OWNER | PARCEL | OWNER | PARCEL | OWNER |
|--------|----------------------|--------|--------------------------------|--------|--|
| 1 | KENNETH L. HARRELL | 18 | DANVEY C. WALSH | 35 | EDITH M. GIBSON |
| 2 | DEETTA K. EBERHARDT | 19 | CLIFFORD GOULD LLC | 36 | BERNICE C. GOUGH |
| 3 | KENNETH L. HARRELL | 20 | HARRY D. FISHBACK | 37 | UNA C. GALLOWAY |
| 4 | MARGARET Q. RATHBONE | 21 | DEREK S. OATES | 38 | JAMES R. WILLIAMSON |
| 5 | LYNDA D. MACLEAN | 22 | WILLIAM L. NORRIS | 39 | JOHNSON FAMILY REAL ESTATE LLC |
| 6 | DEBORA W. ALBURY | 23 | MOUNTAIN HIGH PROPERTIES & INV | 40 | PATRICIA CONARD |
| 7 | REBECCA J. ROBINSON | 24 | WILLIAM L. NORRIS | 41 | THOMAS M. MOODY |
| 8 | CLIFFORD GOULD LLC | 25 | BRENDA J. MORROW | 42 | DENISE K. MOORE |
| 9 | SHARON B. MASSIE | 26 | TIMOTHY F. LINDSEY | 43 | MARY C. MAJEBE |
| 10 | MICHAEL J. SHEEHAN | 27 | BETTE H. EDWARDS | 44 | RUFUS BURNETTE HEIRS |
| 11 | CAROLYN S. CONNERLY | 28 | TOWN OF WAYNESVILLE | 45 | DIANTHUS MANAGEMENT, LLC |
| 12 | ROBERT M. CHAFIN JR | 29 | RODNEY D. LOWE | 46 | TOWN OF WAYNESVILLE |
| 13 | TOWN OF WAYNESVILLE | 30 | CLAUDIA PARRIS | 47 | FIRST CITIZENS BANK TSA ROBERT FORGA TRUST |
| 14 | ROBERT LABRACIO | 31 | KEITH A. BEASLEY | 48 | GERALD EGELUS |
| 15 | JOSEPH R. CONARD | 32 | WILLIAM L. NORRIS | 49 | JAMES W. QUEEN |
| 16 | TOWN OF WAYNESVILLE | 33 | CHARLES E. WARREN | 50 | HAYWOOD COUNTY BOARD OF ELECTIONS |
| 17 | LURA C. ANGEL | 34 | CHARLES ROGERS | | |

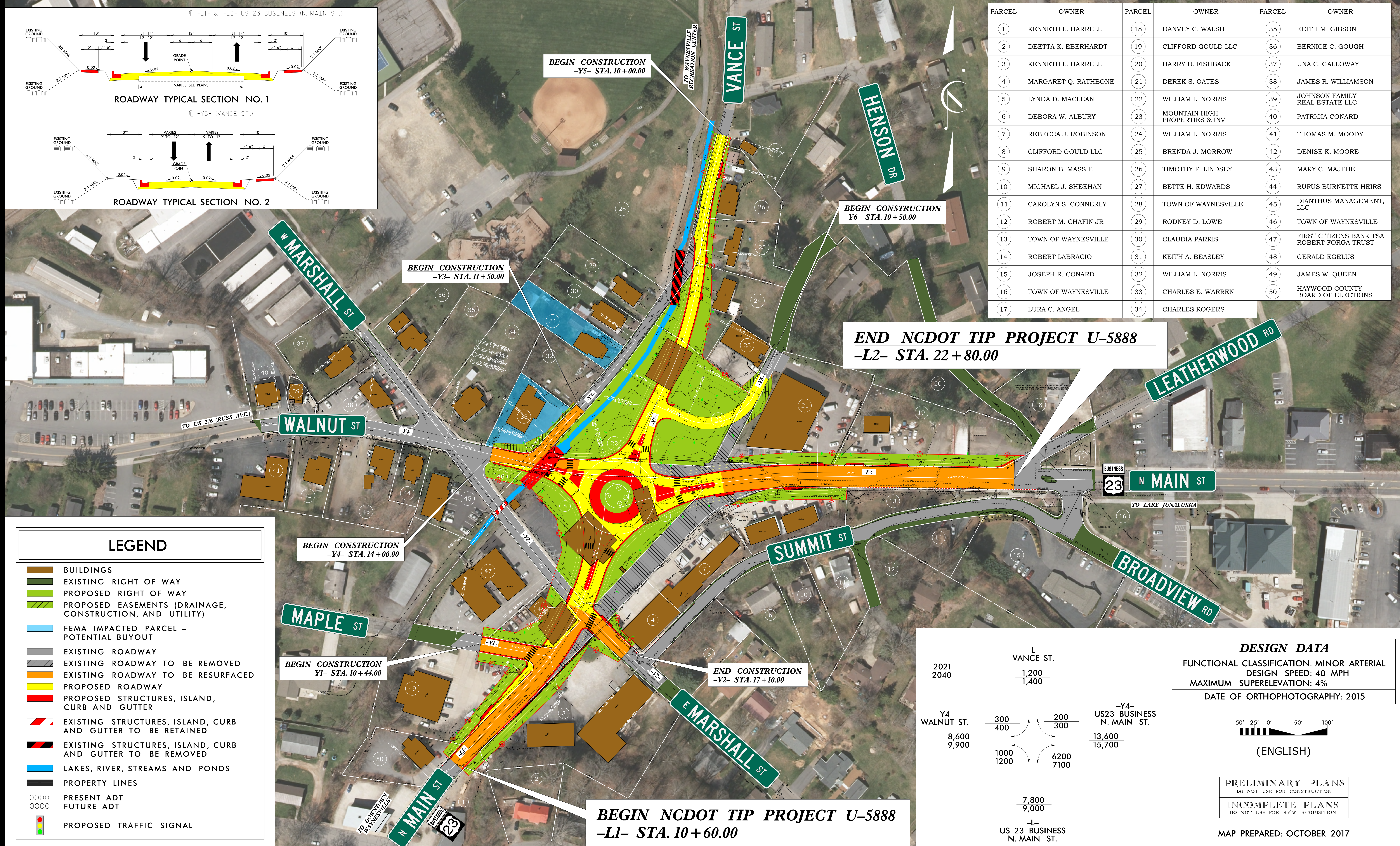

LEGEND

- BUILDINGS
- EXISTING RIGHT OF WAY
- PROPOSED RIGHT OF WAY
- PROPOSED EASEMENTS (DRAINAGE, CONSTRUCTION, AND UTILITY)
- FEMA IMPACTED PARCEL - POTENTIAL BUYOUT
- EXISTING ROADWAY
- EXISTING ROADWAY TO BE REMOVED
- EXISTING ROADWAY TO BE RESURFACED
- PROPOSED ROADWAY
- PROPOSED STRUCTURES, ISLAND, CURB AND GUTTER
- EXISTING STRUCTURES, ISLAND, CURB AND GUTTER TO BE RETAINED
- EXISTING STRUCTURES, ISLAND, CURB AND GUTTER TO BE REMOVED
- LAKES, RIVER, STREAMS AND PONDS
- PROPERTY LINES
- PRESENT ADT
- FUTURE ADT
- PROPOSED TRAFFIC SIGNAL

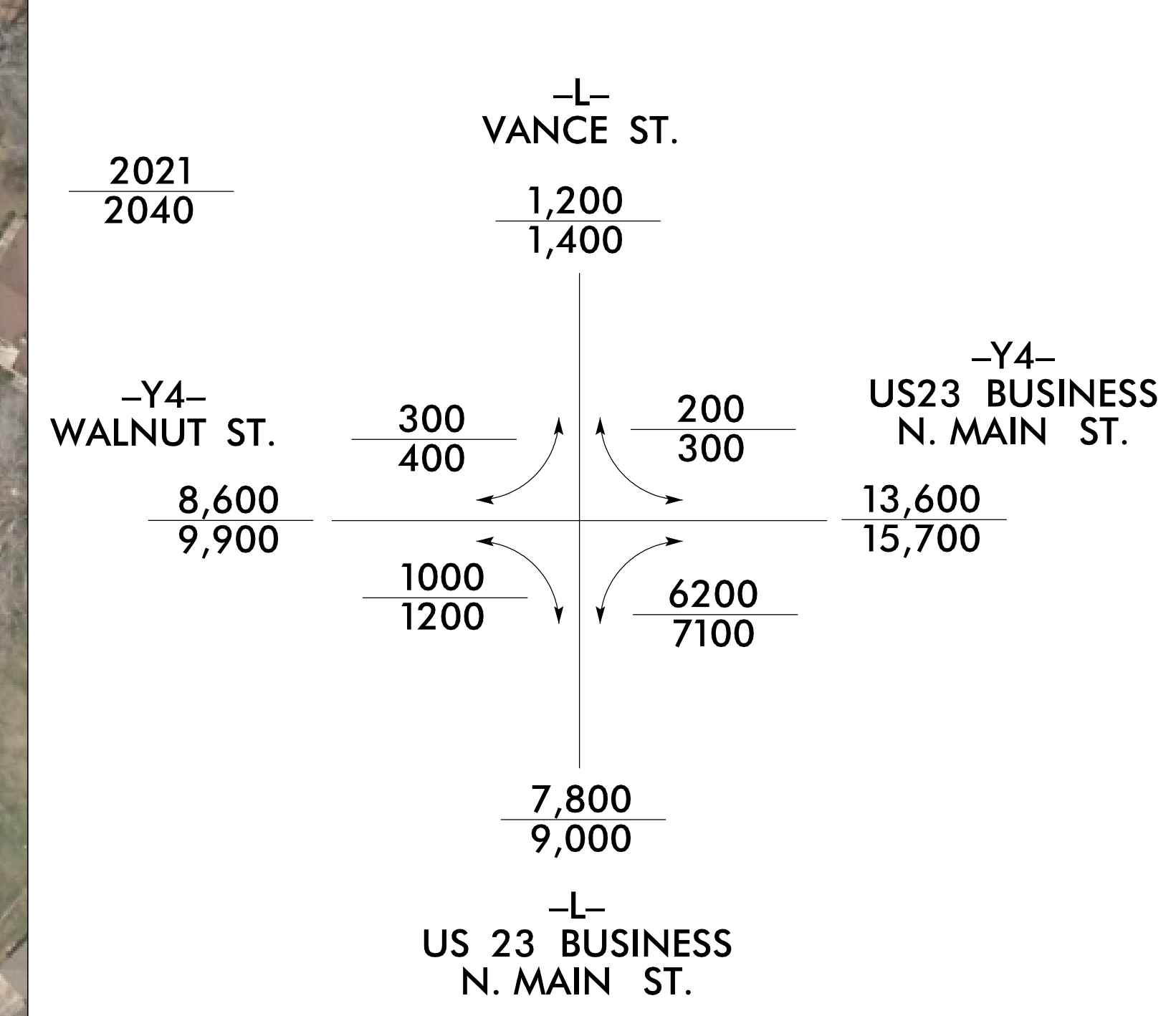

DESIGN DATA

FUNCTIONAL CLASSIFICATION: MINOR ARTERIAL
 DESIGN SPEED: 40 MPH
 MAXIMUM SUPERELEVATION: 4%
 DATE OF ORTHOPHOTOGRAPHY: 2015

50' 25' 0' 50' 100'
 (ENGLISH)

PRELIMINARY PLANS
 DO NOT USE FOR CONSTRUCTION

INCOMPLETE PLANS
 DO NOT USE FOR R/W ACQUISITION

MAP PREPARED: OCTOBER 2017

PUBLIC MEETING MAP
 PROJECT 44625.1.1 (U-5888)
HAYWOOD COUNTY
 INTERSECTION IMPROVEMENT AT US 23 BUSINESS (N.MAIN ST.) & WALNUT STREET
 ALTERNATE 2: ROUNDABOUT

PUBLIC MEETING MAP
 PROJECT 44625.1.1 (U-5888)
HAYWOOD COUNTY
 INTERSECTION IMPROVEMENT AT US 23 BUSINESS (N.MAIN ST.) & WALNUT STREET
 ALTERNATE 2: ROUNDABOUT

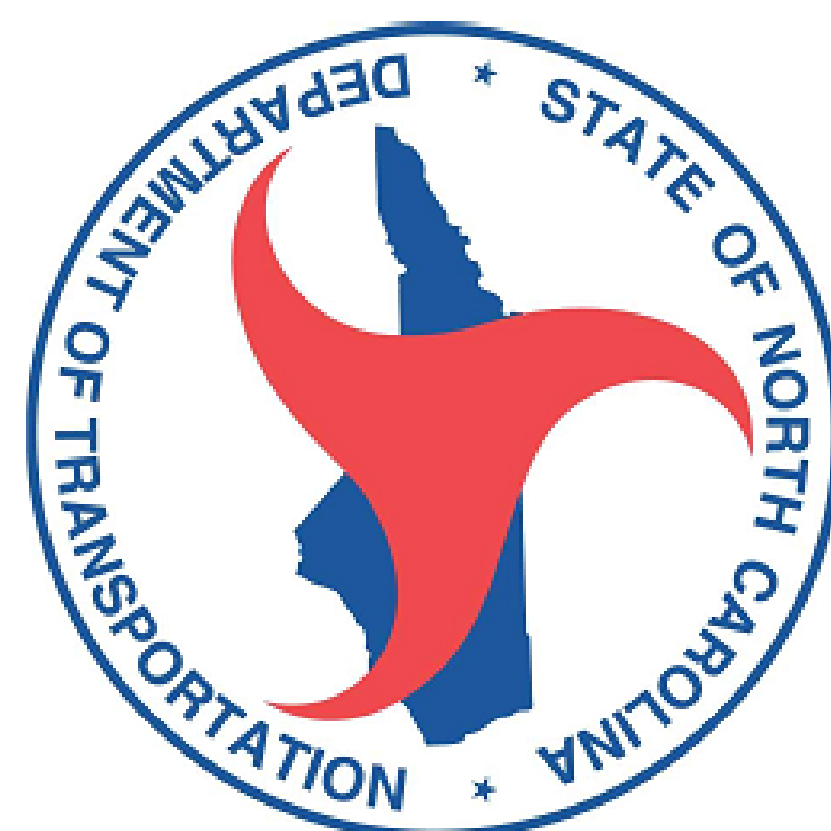
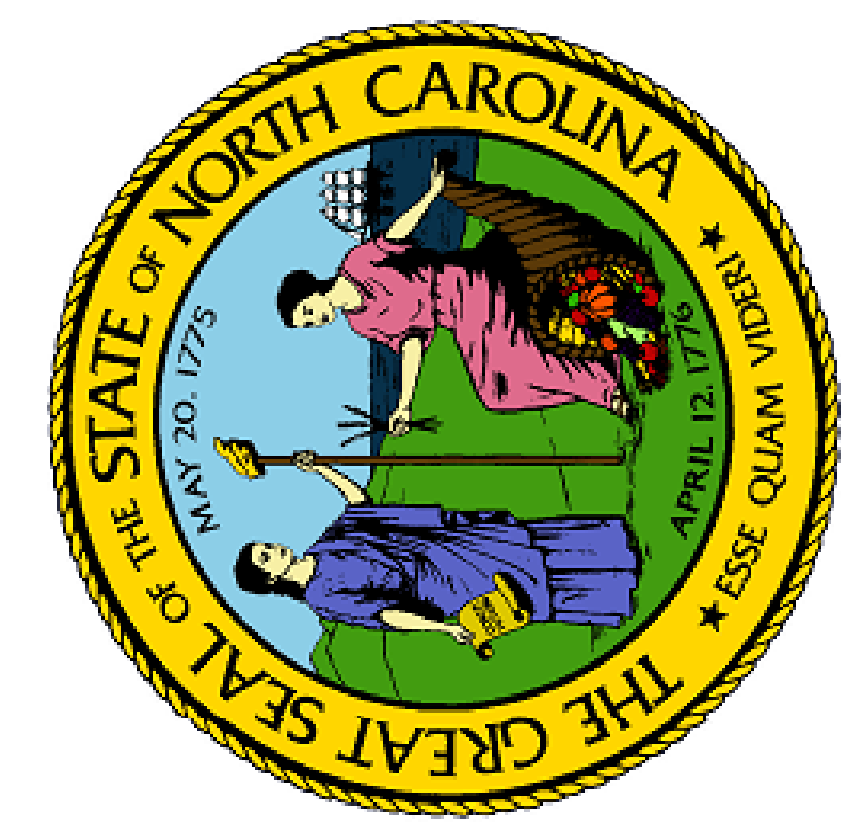

BEGIN NCDOT TIP PROJECT U-5888
 -L1- STA. 10 + 60.00

END NCDOT TIP PROJECT U-5888
 -L2- STA. 22 + 80.00

BEGIN CONSTRUCTION
 -Y4- STA. 14 + 00.00

BEGIN CONSTRUCTION
 -Y1- STA. 10 + 44.00

BEGIN CONSTRUCTION
 -Y3- STA. 11 + 50.00

BEGIN CONSTRUCTION
 -Y5- STA. 10 + 00.00

BEGIN CONSTRUCTION
 -Y6- STA. 10 + 50.00

END CONSTRUCTION
 -Y2- STA. 17 + 10.00