PUBLIC MEETING MAP

PROJECT U-5890
CONCEPT 1 OPTION 1
VANCE COUNTY

Upgrade of Dabney Drive (SR 1162) from Cable Boulevard to US 158 Business in Henderson

JUNE 2019

DESIGN DATA
FUNCTIONAL CLASSIFICATION = PRINCIPAL ARTERIAL
DESIGN SPEED = 40 MPH
MAX SUPERELEV = 4.0%

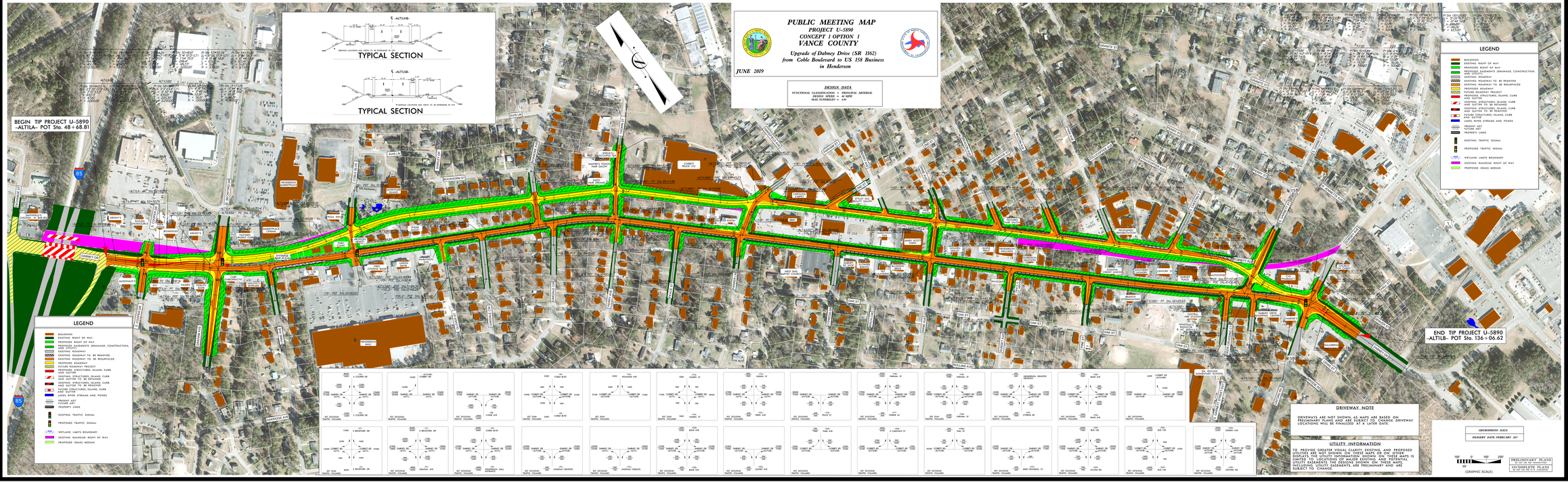

PUBLIC MEETING MAP
PROJECT U-5890
CONCEPT 1 OPTION 1
VANCE COUNTY
Upgrade of Dabney Drive (SR 1162) from Cable Boulevard to US 158 Business in Henderson
JUNE 2019