PUBLIC MEETING MAP

PROJECT U-5890
CONCEPT 1 OPTION 2
VANCE COUNTY

Upgrade of Dabney Drive (SR 1162) from Coble Boulevard to US 158 Business in Henderson

JUNE 2019

DESIGN DATA

FUNCTIONAL CLASSIFICATION = PRINCIPAL ARTERIAL
DESIGN SPEED = 40 MPH
MAX SUPERELEV = .04

TYPICAL SECTION
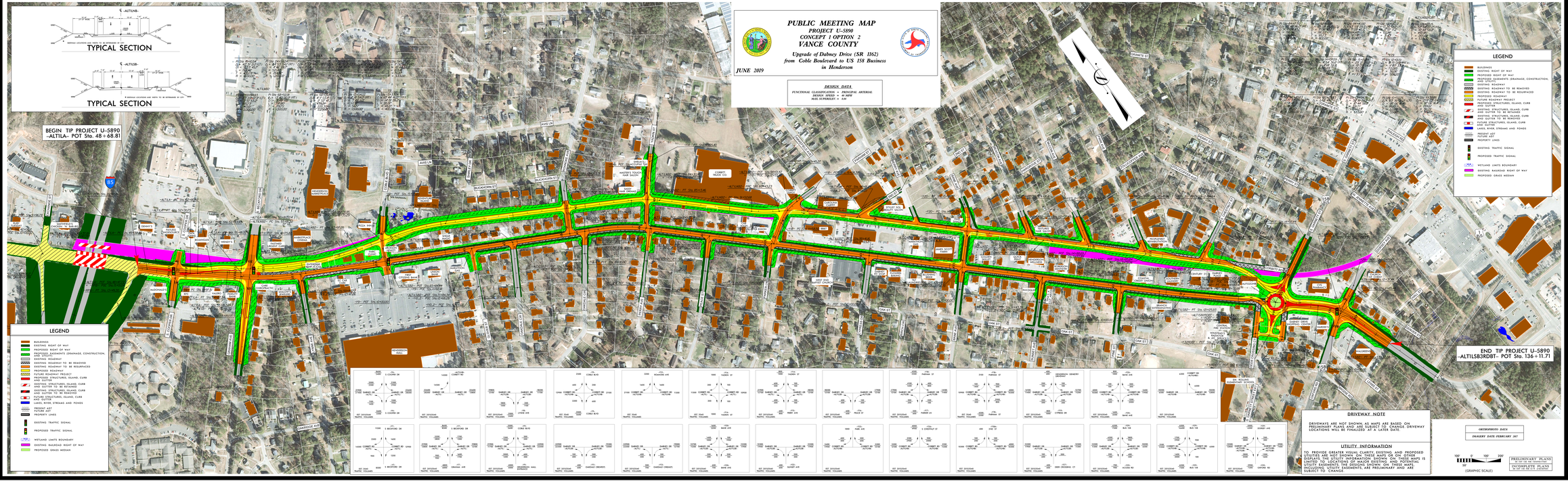
TYPICAL SECTION