INCOMPLETE PLANS
DO NOT USE FOR R/W ACQUISITION

PRELIMINARY PLANS
DO NOT USE FOR CONSTRUCTION

DESIGN DATA

Functional Class.	=	Arterial
Design Speed	=	60 mph
Max. Superelev.	=	0.06

100' 0' 100' 200'
50'
(ENGLISH)

PUBLIC MEETING MAP

TIP PROJECT NO. U-5891
WBS NO. 44706.1.1

WAKE COUNTY

NC 50, CREEDMOOR ROAD FROM I-540 TO NORTH OF NC 98

TRADITIONAL ALTERNATIVE

ROLL 3 OF 4

AUGUST 13, 2019

NC ONEMAP ORTHOIMAGERY PUBLICATION DATE: DECEMBER 12, 2017

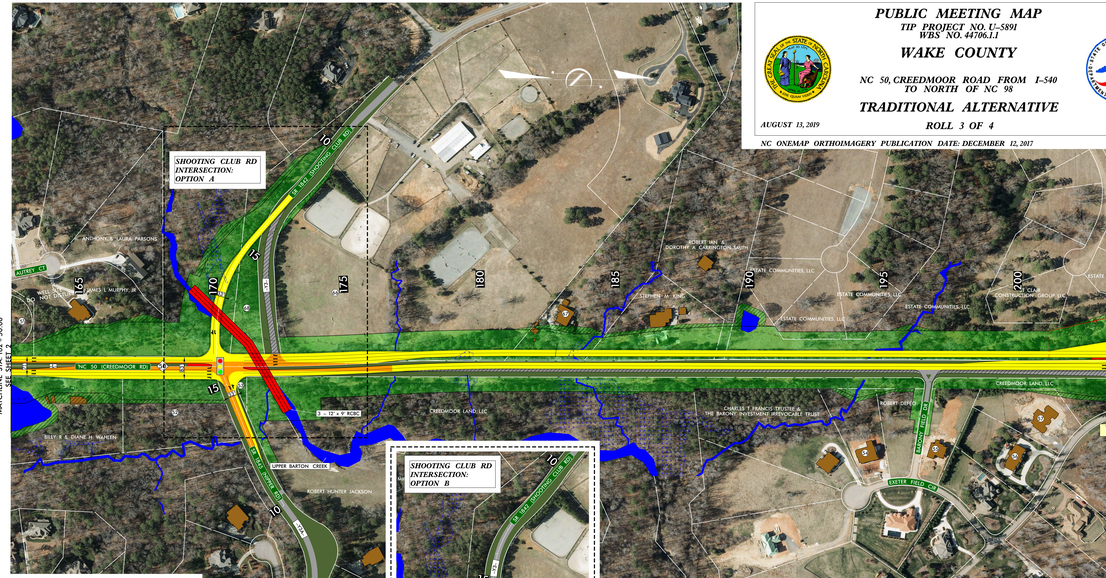

1. AQUA NORTH CAROLINA, INC
2. FARRENA S. MEHDI
3. FARRENA S. MEHDI
4. KEELIANE HESTER & MISTY ALSTON
5. ROBERT DEFEO, JR & JENNIFER DEFEO
6. ANTHONY H. PURTEAR
7. ROBERT & CONSTANCE DEFEO
8. DOLORES MARIE & RICHARD BRUCE STERNHAUER
9. BRIAN D. & JENNIFER HEDDORN
10. KYLE M. & FELISA D. METCALF
11. RONALD A. & STACEY H. CLEVES
12. ALISON COLLINS & JONATHAN LEE SAUNDERS
13. JERRY & JANE COWER
14. GREG A. & KATHERINE E Y HAMES
15. BLAIR BUSBY & JEFFREY J TIBBIS
16. VICTOR W. CHEN & JENNIFER JEFFREYS-CHEN
17. JESSE CAMARGO & JOY C. AMBELLOS
18. JOHN T & AMY Y MARTIN
19. JERRY WALKER & CAROLYN H. WAYNE
20. EDWARD & THOMASINE ARTIS
21. ROBERT A. & MELISSA R VENEZIA
22. ROBERT STEVEN YOUNG, JR & MARYVALICE KUBERKA YOUNG
23. JOSEPH L SMITH
24. TODD H. & RENEE M. BARBER
25. MARY K ERNT & JESSICA L ORSMER
26. MARK ANTHONY & KATHLEEN AGNES SALTAMARTINI

UTILITY NOTE
UTILITIES, FOR GREATER VISUAL CLARITY, EXISTING AND PROPOSED UTILITIES ARE NOT SHOWN ON THESE MAPS OR ON OTHER DISPLAYS. THE UTILITY INFORMATION SHOWN ON THESE MAPS IS LIMITED TO LOCATIONS OF MAJOR EXISTING AND POTENTIAL UTILITY EASEMENTS. THE DESIGNS SHOWN ON THESE MAPS, INCLUDING UTILITY EASEMENTS, ARE PRELIMINARY AND ARE SUBJECT TO CHANGE.

DRIVEWAY NOTE
DRIVEWAYS ARE NOT SHOWN AS MAPS ARE BASED ON PRELIMINARY PLANS AND ARE SUBJECT TO CHANGE. DRIVEWAY LOCATIONS WILL BE DETERMINED AT A LATER DATE.

BETTERMENTS NOTE
BETTERMENTS ARE CONTINGENT UPON MUNICIPAL AGREEMENT.
BETTERMENTS INCLUDE SIDEWALKS, MULTI-USE PATH, AND A PEDESTRIAN CULVERT

2018		2018
2045 ADT	SR 1842 (SHOOTING CLUB ROAD)	2045 ADT
20,500 / 34,800 NC-50 (CREEDMOOR RD)	1,900 / 2,700	18,800 / 33,400 NC-50 (CREEDMOOR RD)
	20,500 / 34,900 — 1,800 / 2,100 — 100 / 600	
	500 / 800 — 500 / 900	
	1,000 / 1,700 SR 1845 (HIPPER ROAD)	

LEGEND

- BUILDINGS
- EXISTING RIGHT OF WAY
- PROPOSED RIGHT OF WAY
- PROPOSED EASEMENTS (DRAINAGE, CONSTRUCTION, UTILITY)
- EXISTING ROADWAY
- EXISTING ROADWAY TO BE REMOVED
- EXISTING ROADWAY TO BE RESURFACED
- PROPOSED ROADWAY
- PROPOSED STRUCTURES, ISLAND, CURB AND GUTTER
- EXISTING STRUCTURES, ISLAND, CURB AND GUTTER TO BE RETAINED
- EXISTING STRUCTURES, ISLAND, CURB AND GUTTER TO BE REMOVED
- LAKES, RIVER, STREAMS AND PONDS
- EXISTING UTILITY EASEMENT
- WETLANDS
- PROPOSED CONTROL OF ACCESS
- EXISTING CONTROL OF ACCESS
- PRESENT ADT / FUTURE ADT
- PROPERTY LINES
- EXISTING TRAFFIC SIGNAL
- PROPOSED TRAFFIC SIGNAL

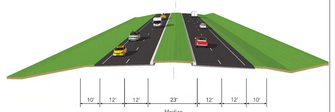

TYPICAL SECTION:
NC 50 (CREEDMOOR RD) FROM NORWOOD ROAD TO NC 98

TYPICAL SECTION:
NC 50 (CREEDMOOR RD) FROM NORWOOD ROAD TO NC 98
MULTI-USE PATH OPTION

PUBLIC MEETING MAP
TIP PROJECT NO. U-5891
WBS NO. 44706.1.1
WAKE COUNTY
NC 50, CREEDMOOR ROAD FROM I-540 TO NORTH OF NC 98
TRADITIONAL ALTERNATIVE
ROLL 3 OF 4
AUGUST 13, 2019