INCOMPLETE PLANS
DO NOT USE FOR R/W ACQUISITION

PRELIMINARY PLANS
DO NOT USE FOR CONSTRUCTION

DESIGN DATA

Functional Class.	=	Arterial
Design Speed	=	60 mph
Max. Superelev.	=	0.06

100' 0 100' 200'
50'
(ENGLISH)

PUBLIC MEETING MAP

TIP PROJECT NO. U-5891
WBS NO. 44706.1.1

WAKE COUNTY

NC 50, CREEDMOOR ROAD FROM I-540 TO NORTH OF NC 98

TRADITIONAL ALTERNATIVE

AUGUST 13, 2019

ROLL 4 OF 4

NC ONEMAP ORTHOIMAGERY PUBLICATION DATE: DECEMBER 12, 2017

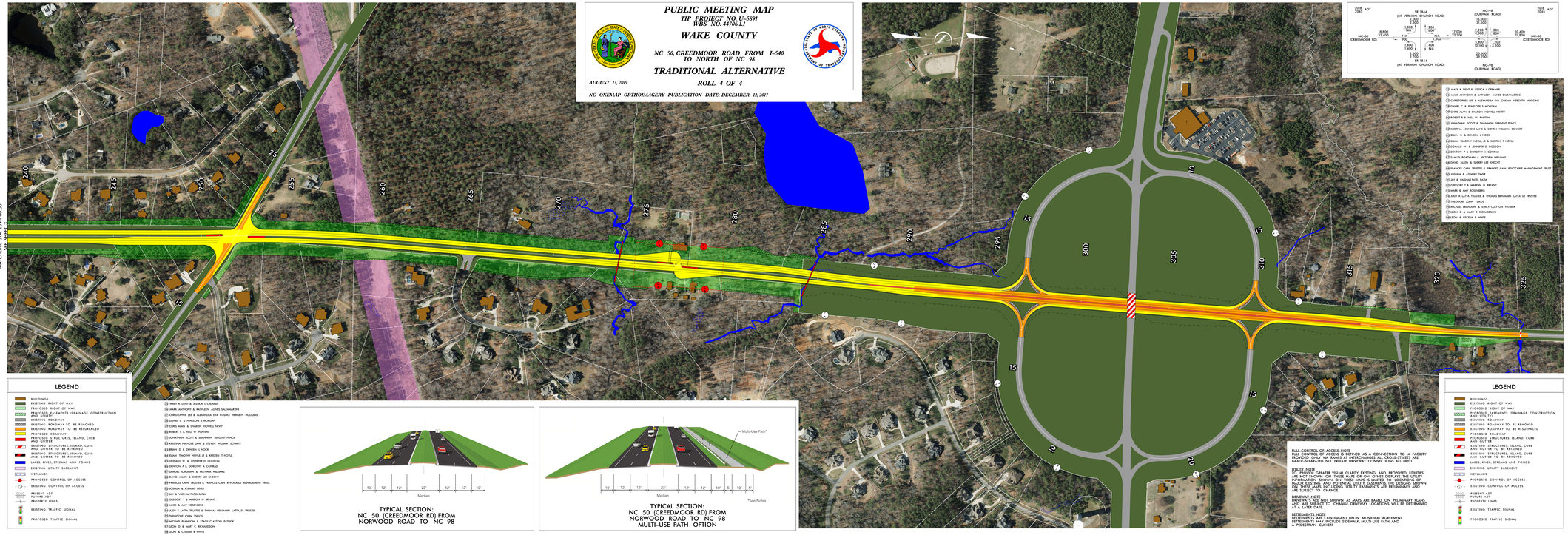

LEGEND

- BUILDINGS
- EXISTING RIGHT OF WAY
- PROPOSED RIGHT OF WAY
- EXISTING DRAINAGE EASEMENTS (DRAINAGE, CONSTRUCTION, AND UTILITY)
- EXISTING ROADWAY
- EXISTING ROADWAY TO BE REMOVED
- EXISTING ROADWAY TO BE RESURFACED
- PROPOSED ROADWAY
- PROPOSED STRUCTURES, ISLAND, CURB AND GUTTER
- EXISTING STRUCTURES, ISLAND, CURB AND GUTTER TO BE RETAINED
- EXISTING STRUCTURES, ISLAND, CURB AND GUTTER TO BE REMOVED
- LAKES, RIVER, STREAMS AND PONDS
- EXISTING UTILITY EASEMENT
- WETLANDS
- PROPOSED CONTROL OF ACCESS
- EXISTING CONTROL OF ACCESS
- PRESENT ADT / FUTURE ADT
- PROPERTY LINES
- EXISTING TRAFFIC SIGNAL
- PROPOSED TRAFFIC SIGNAL

TYPICAL SECTION:
NC 50 (CREEDMOOR RD) FROM NORWOOD ROAD TO NC 98

TYPICAL SECTION:
NC 50 (CREEDMOOR RD) FROM NORWOOD ROAD TO NC 98
MULTI-USE PATH OPTION

PUBLIC MEETING MAP
TIP PROJECT NO. U-5891
WBS NO. 44706.1.1
WAKE COUNTY
NC 50, CREEDMOOR ROAD FROM I-540 TO NORTH OF NC 98
TRADITIONAL ALTERNATIVE
ROLL 4 OF 4
AUGUST 13, 2019