PUBLIC MEETING MAP
FEBRUARY 2019
PROJECT TIP NO. U-5893
ROCKINGHAM COUNTY – EDEN, NC
US311 / NC-14 FROM SOUTH OF ARBOR LN TO W STADIUM DR /E STADIUM DR
CONTINUOUS FLOW INTERSECTION /U-TURN ALTERNATE NO. 02

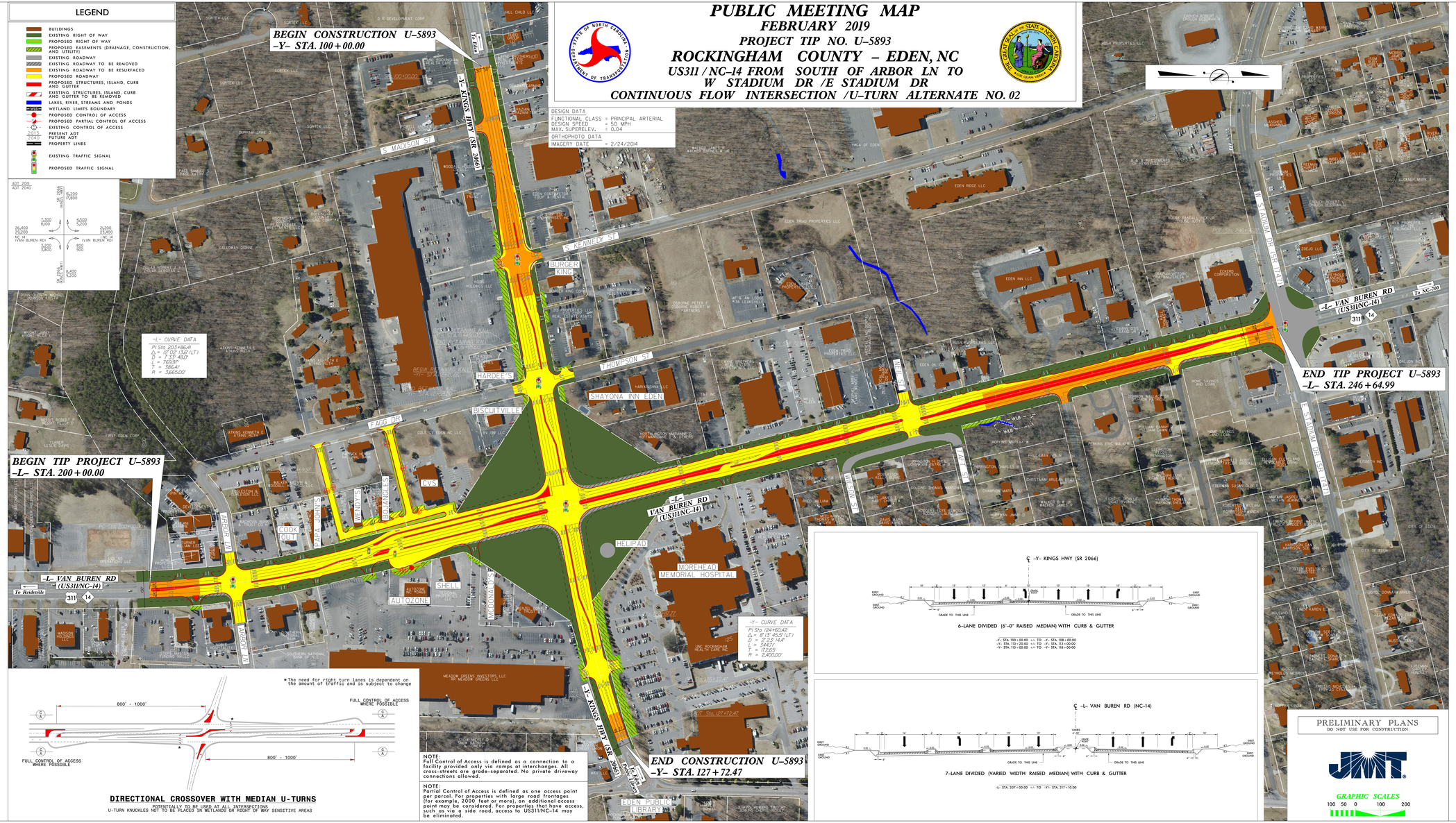

LEGEND

- BUILDINGS
- EXISTING RIGHT OF WAY
- PROPOSED RIGHT OF WAY
- PROPOSED EASEMENTS (DRAINAGE, CONSTRUCTION, AND UTILITY)
- EXISTING ROADWAY
- EXISTING ROADWAY TO BE REMOVED
- EXISTING ROADWAY TO BE RESURFACED
- PROPOSED ROADWAY
- PROPOSED STRUCTURES, ISLAND, CURB AND GUTTER
- EXISTING STRUCTURES, ISLAND, CURB AND GUTTER TO BE REMOVED
- LAKES, RIVER, STREAMS AND PONDS
- WETLAND LIMITS BOUNDARY
- PROPOSED CONTROL OF ACCESS
- PROPOSED PARTIAL CONTROL OF ACCESS
- EXISTING CONTROL OF ACCESS
- 2015 / 2040 PRESENT ADT / FUTURE ADT
- PROPERTY LINES
- EXISTING TRAFFIC SIGNAL
- PROPOSED TRAFFIC SIGNAL

ADT 205
ADT 2040

PUBLIC MEETING MAP
FEBRUARY 2019
PROJECT TIP NO. U-5893
ROCKINGHAM COUNTY – EDEN, NC
US311 / NC-14 FROM SOUTH OF ARBOR LN TO W STADIUM DR /E STADIUM DR
CONTINUOUS FLOW INTERSECTION /U-TURN ALTERNATE NO. 02

U5893 rdv nbm alt 02.dgn 3/1/2019 1:10:18 PM