PUBLIC MEETING MAP
FEBRUARY 2019
PROJECT TIP NO. U-5893
ROCKINGHAM COUNTY – EDEN, NC
US311 / NC-14 FROM SOUTH OF ARBOR LN TO W STADIUM DR /E STADIUM DR
MODIFIED COMPRESSED DIAMOND INTERCHANGE ALTERNATE NO. 04

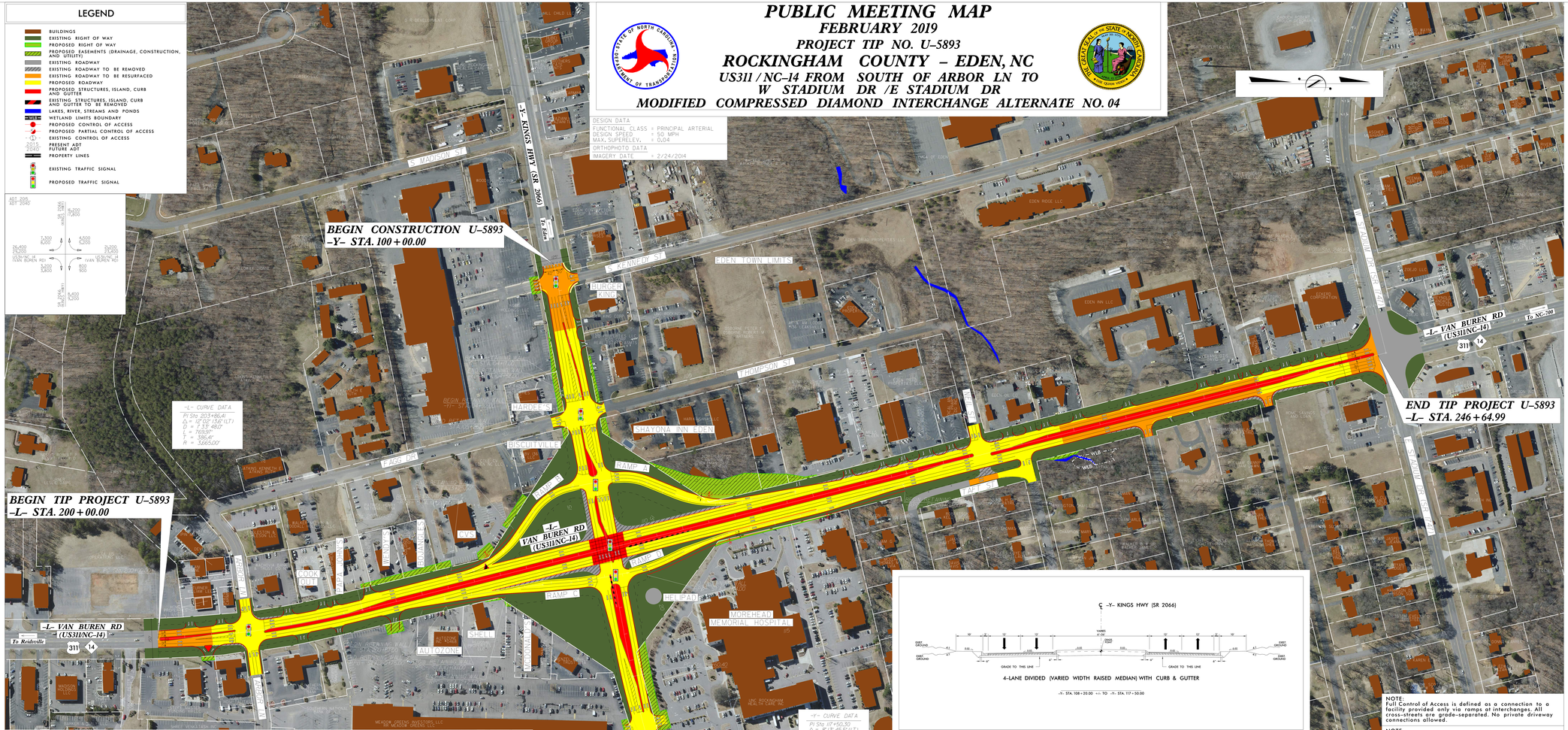

PUBLIC MEETING MAP
FEBRUARY 2019
PROJECT TIP NO. U-5893
ROCKINGHAM COUNTY – EDEN, NC
US311 / NC-14 FROM SOUTH OF ARBOR LN TO W STADIUM DR /E STADIUM DR
MODIFIED COMPRESSED DIAMOND INTERCHANGE ALTERNATE NO. 04