DESIGN PUBLIC MEETING MAP

PROJECT 46889.1.1 (U-5957)

MECKLENBURG COUNTY

N.C. 27 (FREEDOM DRIVE) FROM TODDVILLE RD TO MOORES CHAPEL RD

ROLL 1 OF 2

IMPACTS AND DRIVEWAY TIES:

LIMITS OF CONSTRUCTION AND THEIR IMPACTS SHOWN ON THIS HEARING MAP ARE BASED OFF OF PRELIMINARY DESIGNS AND PRELIMINARY GROUND SURVEYS. DURING THE FINAL DESIGN STAGE,DESIGNERS WILL ATTEMPT TO MINIMIZE IMPACTS WHERE FEASIBLE. DRIVEWAY TIES SHOWN ON THESE MAPS ARE APPROXIMATE. DRIVEWAY LOCATIONS WILL ALSO BE DETERMINED DURING FINAL DESIGN USING FINAL SURVEYS.

UTILITY INFORMATION:

TO PROVIDE GREATER VISUAL CLARITY,EXISTING AND PROPOSED UTILITIES ARE NOT SHOWN ON THESE MAPS. THE DESIGNS SHOWN ON THESE MAPS INCLUDE ALL INFORMATION SHOWN ON THESE MAPS,IN ADDITION TO LOCATIONS OF MAJOR UTILITY IMPROVEMENTS AND UTILITY EASEMENTS. THE DESIGNS SHOWN ON THESE MAPS,INCLUDING UTILITY EASEMENTS,ARE PRELIMINARY AND ARE SUBJECT TO CHANGE.

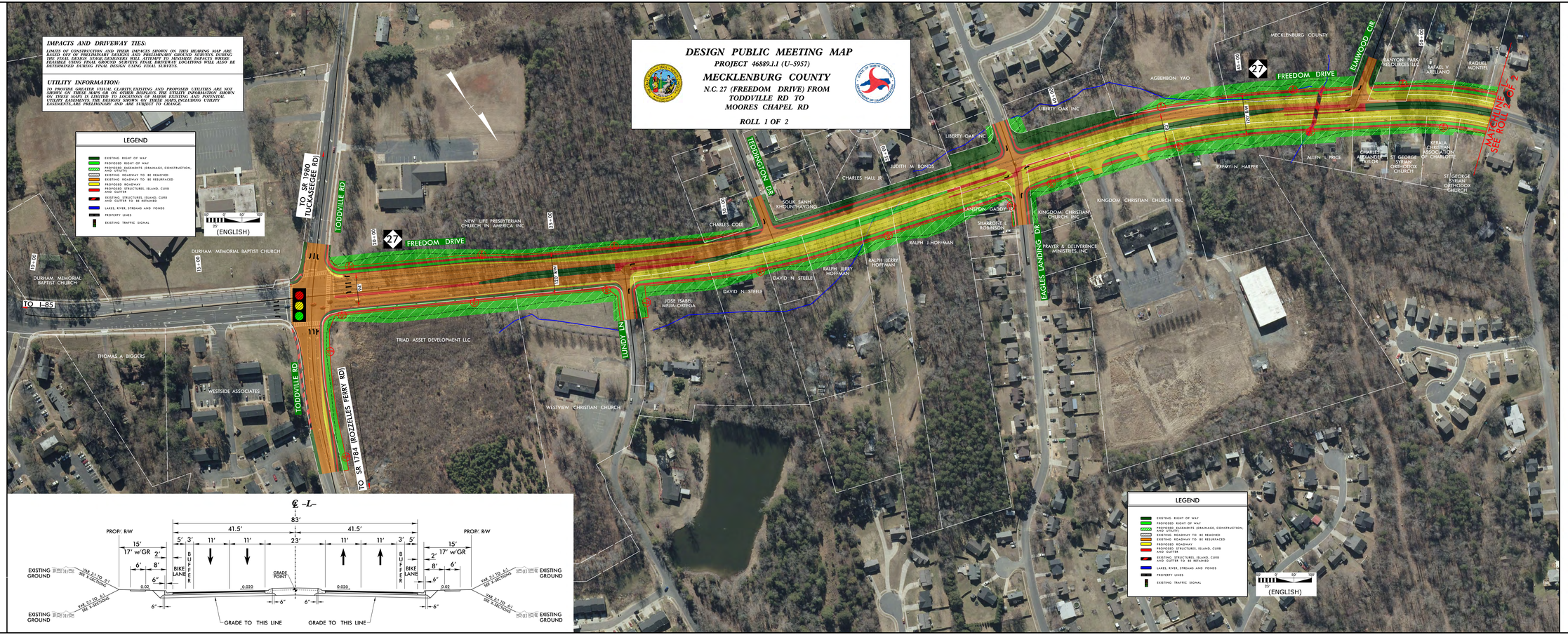

DESIGN PUBLIC MEETING MAP

PROJECT 46889.1.1 (U-5957)

MECKLENBURG COUNTY

N.C. 27 (FREEDOM DRIVE) FROM TODDVILLE RD TO MOORES CHAPEL RD

ROLL 1 OF 2