

**CONCEPT DESIGN**  
**PROJECT U-6004**  
**FORSYTH COUNTY**  
**LEWISVILLE AND CLEMMONS, NC**  
**LEWISVILLE-CLEMMONS ROAD**  
**WIDENING/IMPROVEMENTS**  
**CONCEPT DESIGN**

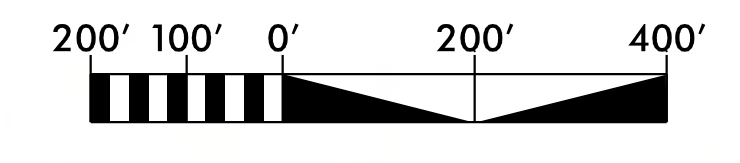

BEGIN CONSTRUCTION U-6004  
 BEGIN TIP PROJ U-6004

END TIP PROJECT U-6004

DASHED LINES AT INTERSECTION ARE IMPROVEMENTS BY OTHERS AND ARE NOT PART OF TIP PROJECT U-6004

INTERCHANGE PLANS BEING EVALUATED

**EXHIBIT A**

**EXHIBIT B**

**EXHIBIT C**

**LEGEND**

- EXISTING BUILDING
- EXISTING ROADWAY
- PROPOSED ROADWAY
- PROPOSED CONCRETE ISLAND
- EXISTING CONCRETE ISLAND
- INTERCHANGE (UNDER REVIEW)
- RIGHT OF WAY AND/OR PROPERTY LINE
- POTENTIAL IMPACT AREA

**LEGEND**

- EXISTING BUILDING
- EXISTING ROADWAY
- PROPOSED ROADWAY
- PROPOSED CONCRETE ISLAND
- EXISTING CONCRETE ISLAND
- INTERCHANGE (UNDER REVIEW)
- RIGHT OF WAY AND/OR PROPERTY LINE
- POTENTIAL IMPACT AREA

12/20/08  
 C:\Users\jrhorn\Desktop\Projects\U-6004\U-6004.dwg



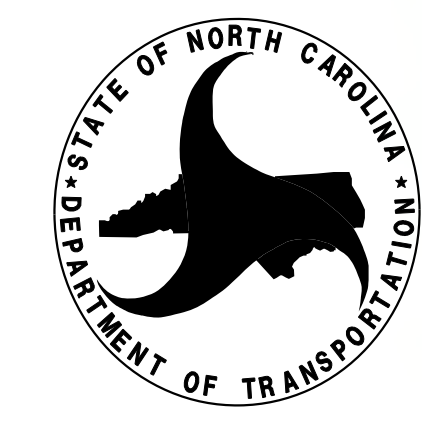

**PROJECT U-6004**  
**FORSYTH COUNTY**  
**LEWISVILLE AND CLEMMONS, NC**  
**LEWISVILLE-CLEMMONS ROAD**  
**WIDENING/IMPROVEMENTS**  
**CLEMMONS ROAD AREA**  
**EXHIBIT A**



BEGIN CONSTRUCTION U-6004

BEGIN TIP PROJECT U-6004

CLEMMONS CIVIC CLUB

NUTRIMOST

PIEDMONT FEDERAL SAVINGS BANK

CVS

EXPRESS OIL

ADVANCE AUTO PARTS

CLEMMONS COUNTRY STORE

FRANK VOGLER & SONS

PNC BANK

FOSTER CHIROPRACTIC

WALGREENS

STARBUCKS

O'REILLY AUTO PARTS

MEINEKE CAR CARE CENTER

WALMART

US-158  
CLEMMONS ROAD

LEWISVILLE-CLEMMONS ROAD

SPANGENBERG AVE

**LEGEND**

- EXISTING BUILDING
- EXISTING ROADWAY
- PROPOSED ROADWAY
- PROPOSED CONCRETE ISLAND
- EXISTING CONCRETE ISLAND
- INTERCHANGE (UNDER REVIEW)
- RIGHT OF WAY AND/OR PROPERTY LINE
- POTENTIAL IMPACT AREA

06/04/2024 10:00:00 AM



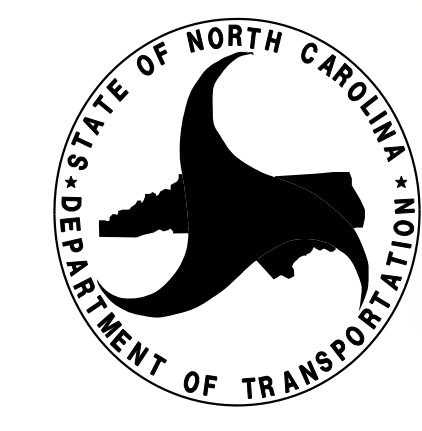

PROJECT U-6004  
**FORSYTH COUNTY**  
**LEWISVILLE AND CLEMMONS, NC**  
**LEWISVILLE-CLEMMONS ROAD**  
**WIDENING/IMPROVEMENTS**  
**STADIUM DRIVE /I-40 AREA**  
**EXHIBIT B**



INTERCHANGE  
 IMPROVEMENT  
 ALTERNATIVES  
 ARE BEING  
 EVALUATED

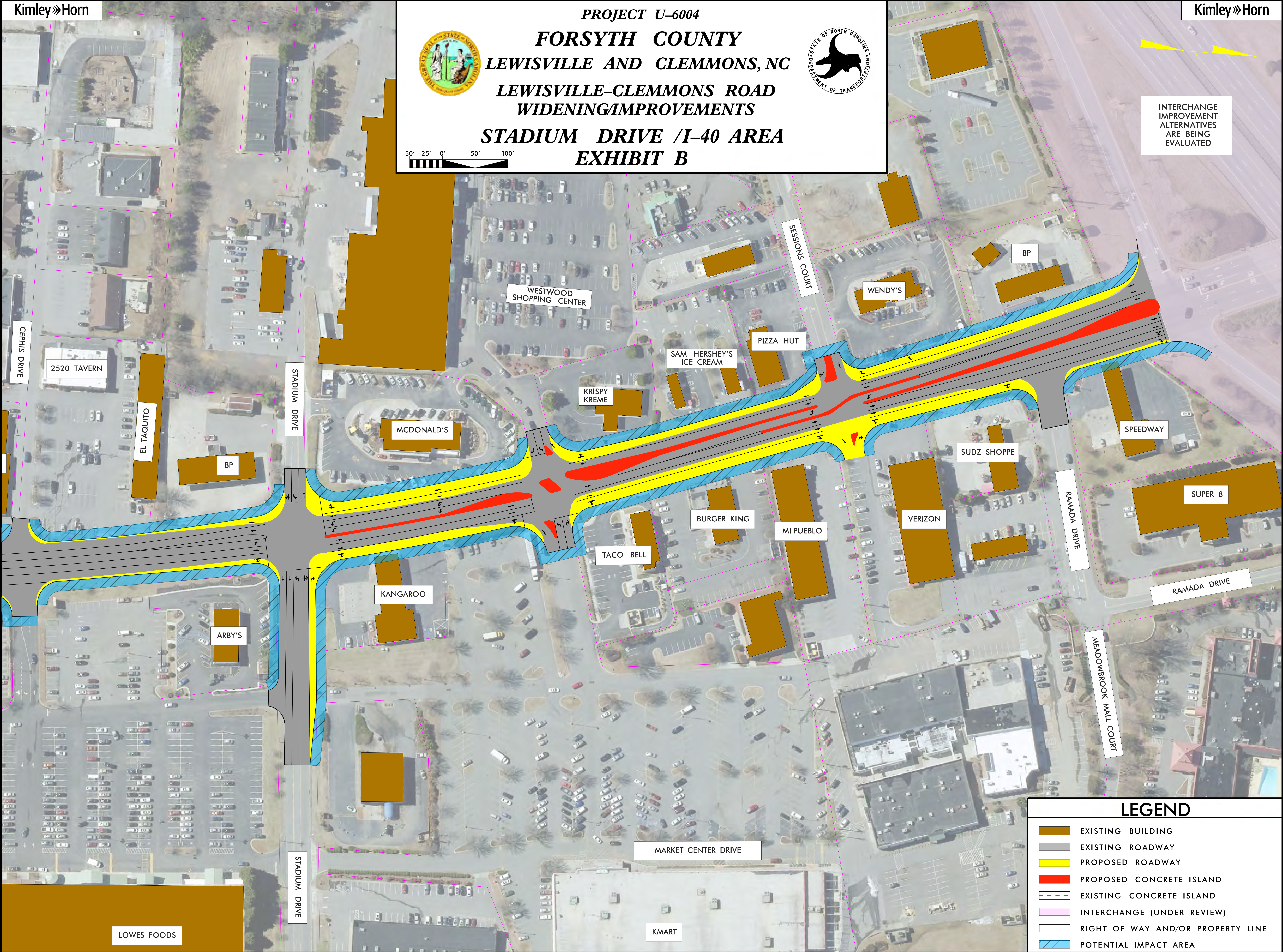

**LEGEND**

- EXISTING BUILDING
- EXISTING ROADWAY
- PROPOSED ROADWAY
- PROPOSED CONCRETE ISLAND
- EXISTING CONCRETE ISLAND
- INTERCHANGE (UNDER REVIEW)
- RIGHT OF WAY AND/OR PROPERTY LINE
- POTENTIAL IMPACT AREA



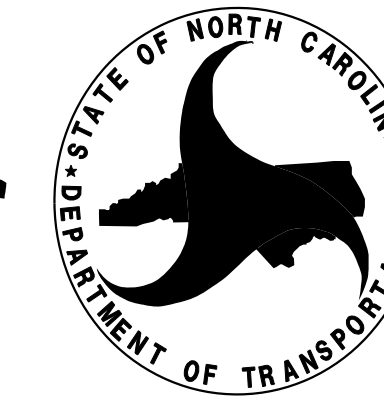

PROJECT U-6004  
**FORSYTH COUNTY**  
**LEWISVILLE AND CLEMMONS, NC**  
**LEWISVILLE-CLEMMONS ROAD**  
**WIDENING/IMPROVEMENTS**  
**S. PEACE HAVEN ROAD AREA**  
**EXHIBIT C**

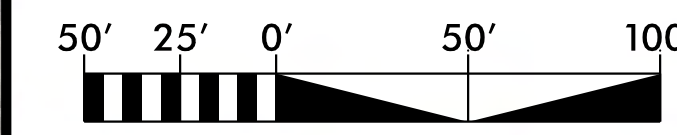

DASHED LINES  
 AT INTERSECTION  
 ARE IMPROVEMENTS BY OTHERS  
 AND ARE NOT PART OF  
 TIP PROJECT U-6004

PUBLIX

END TIP PROJECT U-6004

FIRST CITIZEN BANK

LEWISVILLE-CLEMMONS ROAD

WAKE FOREST BAPTIST  
MEDICAL CENTER

WAKE FOREST BAPTIST  
URGENT CARE

NATIONWIDE  
INSURANCE

S PEACE HAVEN RD

**LEGEND**

- EXISTING BUILDING
- EXISTING ROADWAY
- PROPOSED ROADWAY
- PROPOSED CONCRETE ISLAND
- EXISTING CONCRETE ISLAND
- INTERCHANGE (UNDER REVIEW)
- RIGHT OF WAY AND/OR PROPERTY LINE
- POTENTIAL IMPACT AREA

06/28/2018 10:00:00 AM