DESIGN PUBLIC MEETING MAP

PROJECT 47158.1.1 (U-6013)

ALAMANCE COUNTY

NC 119 FROM SR 1981 (TROLLINGWOOD-HAWFIELDS RD) /SR 2126 (OLD HILLSBOROUGH RD) TO LOWES BLVD

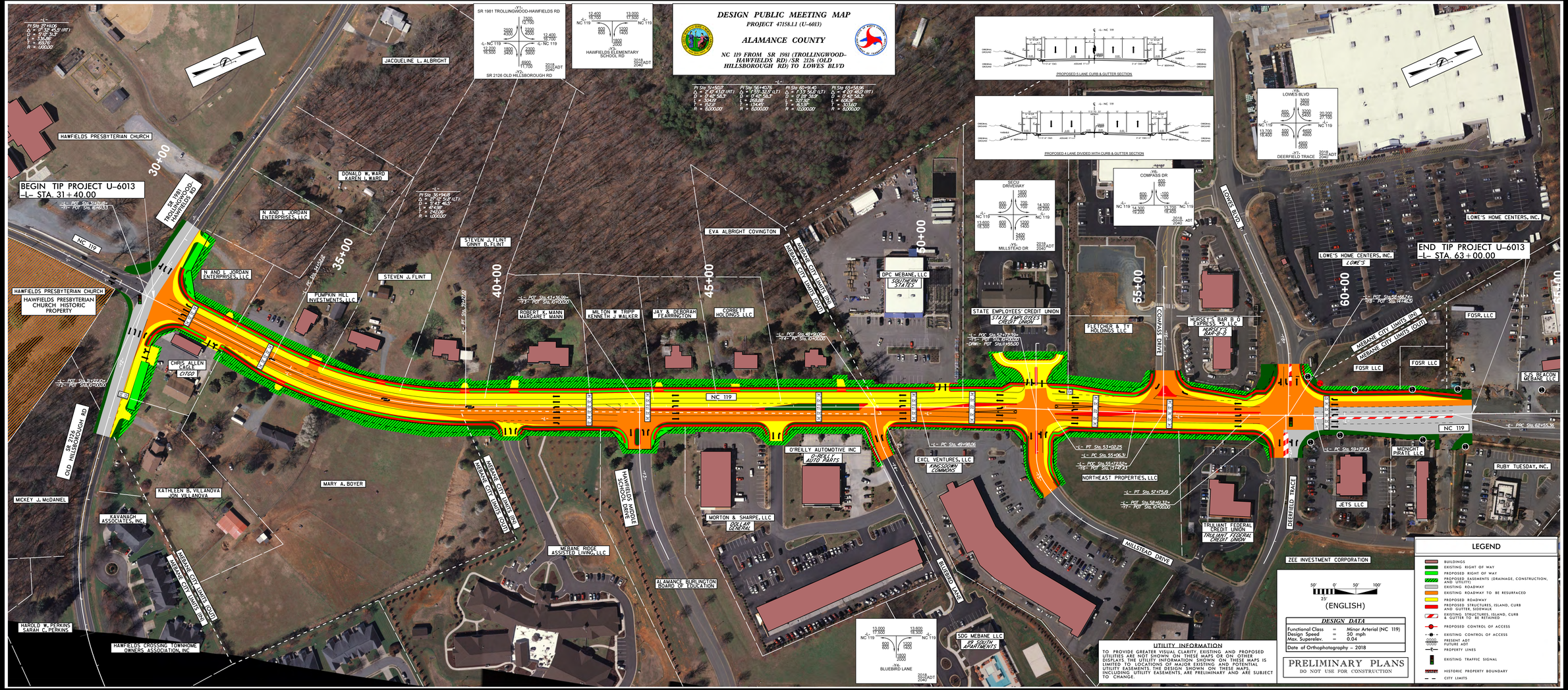

UTILITY INFORMATION

TO PROVIDE GREATER VISUAL CLARITY, EXISTING AND PROPOSED UTILITIES ARE NOT SHOWN ON THESE MAPS OR ON OTHER DISPLAYS. THE UTILITY INFORMATION SHOWN ON THESE MAPS IS LIMITED TO LOCATIONS OF MAJOR EXISTING AND POTENTIAL UTILITY EASEMENTS. THE DESIGN SHOWN ON THESE MAPS, INCLUDING UTILITY EASEMENTS, ARE PRELIMINARY AND ARE SUBJECT TO CHANGE.

50' 0' 50' 100'
25'
(ENGLISH)

DESIGN DATA

Functional Class	=	Minor Arterial (NC 119)
Design Speed	=	50 mph
Max. Superelev.	=	0.04

Date of Orthophotography – 2018

PRELIMINARY PLANS
DO NOT USE FOR CONSTRUCTION

LEGEND

- BUILDINGS
- EXISTING RIGHT OF WAY
- PROPOSED RIGHT OF WAY
- PROPOSED EASEMENTS (DRAINAGE, CONSTRUCTION, AND UTILITY)
- EXISTING ROADWAY
- EXISTING ROADWAY TO BE RESURFACED
- PROPOSED ROADWAY
- PROPOSED STRUCTURES, ISLAND, CURB AND GUTTER, SIDEWALK
- EXISTING STRUCTURES, ISLAND, CURB & GUTTER TO BE RETAINED
- PROPOSED CONTROL OF ACCESS
- EXISTING CONTROL OF ACCESS
- 2000 PRESENT ADT
- 2000 FUTURE ADT
- PROPERTY LINES
- EXISTING TRAFFIC SIGNAL
- HISTORIC PROPERTY BOUNDARY
- CITY LIMITS

DESIGN PUBLIC MEETING MAP
PROJECT 47158.1.1 (U-6013)
ALAMANCE COUNTY
NC 119 FROM SR 1981 (TROLLINGWOOD-HAWFIELDS RD) /SR 2126 (OLD HILLSBOROUGH RD) TO LOWES BLVD
WBS 47158.1.1 TIP U-6013