PUBLIC MEETING MAP
GUILFORD COUNTY
PROJECT U-6018

NC 62 FROM EAST OF
NC 610/SR 1300 (FAIRFIELD ROAD)
TO SR 4066 (MODLIN GROVE ROAD)

DESIGN DATA	
Functional Class	= Minor Arterial Regional Tier
Design Speed	= 50 MPH
ADT 2018	= 11,300
ADT 2040	= 12,600
Date of Orthophotography	= 2018

PRELIMINARY PLANS
DO NOT USE FOR CONSTRUCTION

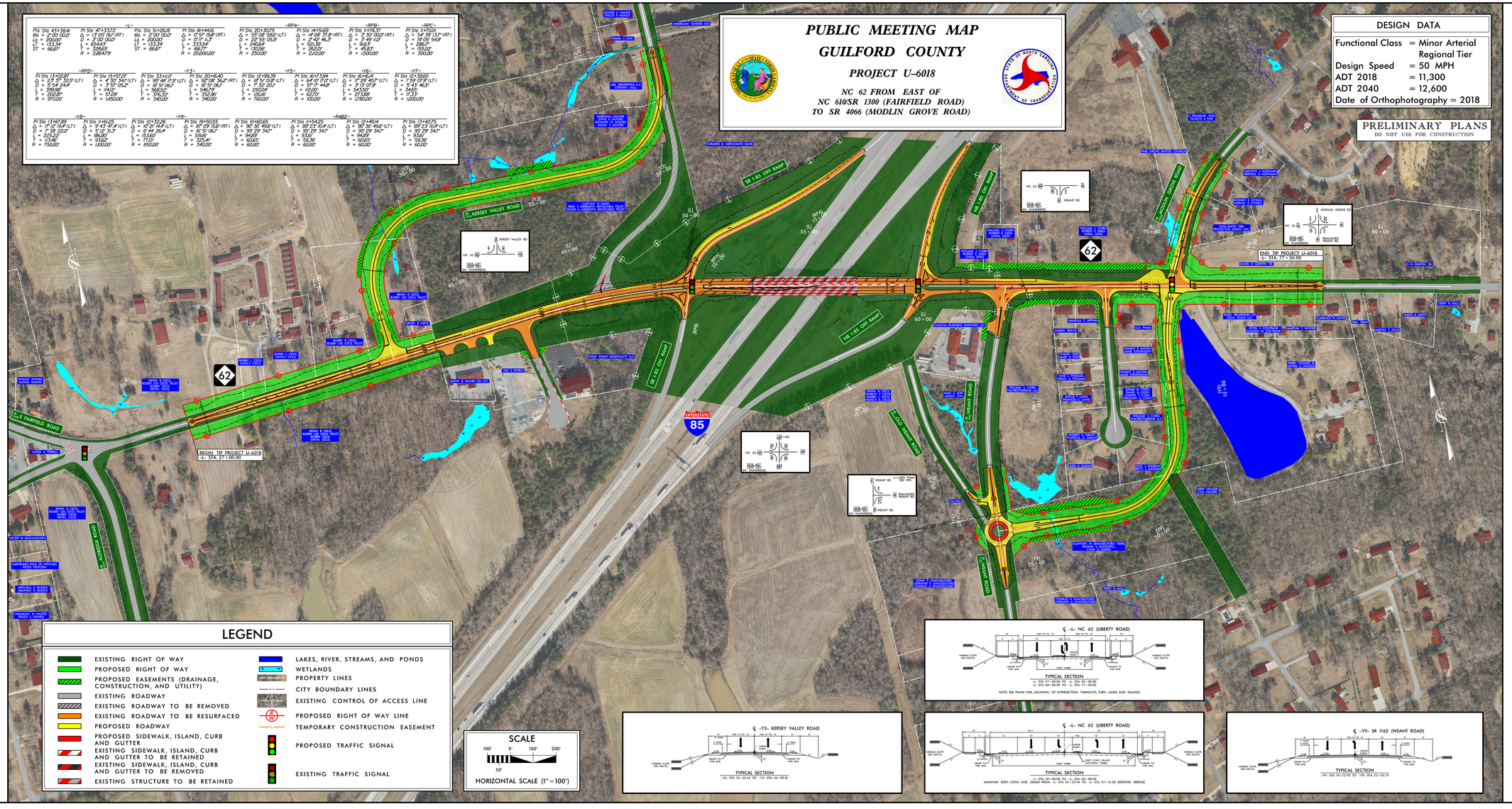

PUBLIC MEETING MAP
GUILFORD COUNTY
PROJECT U-6018
NC 62 FROM EAST OF
NC 610/SR 1300 (FAIRFIELD ROAD)
TO SR 4066 (MODLIN GROVE ROAD)