PUBLIC MEETING MAP

STIP PROJECT U-6018
WBS NO. 47163.1.1

GUILFORD COUNTY
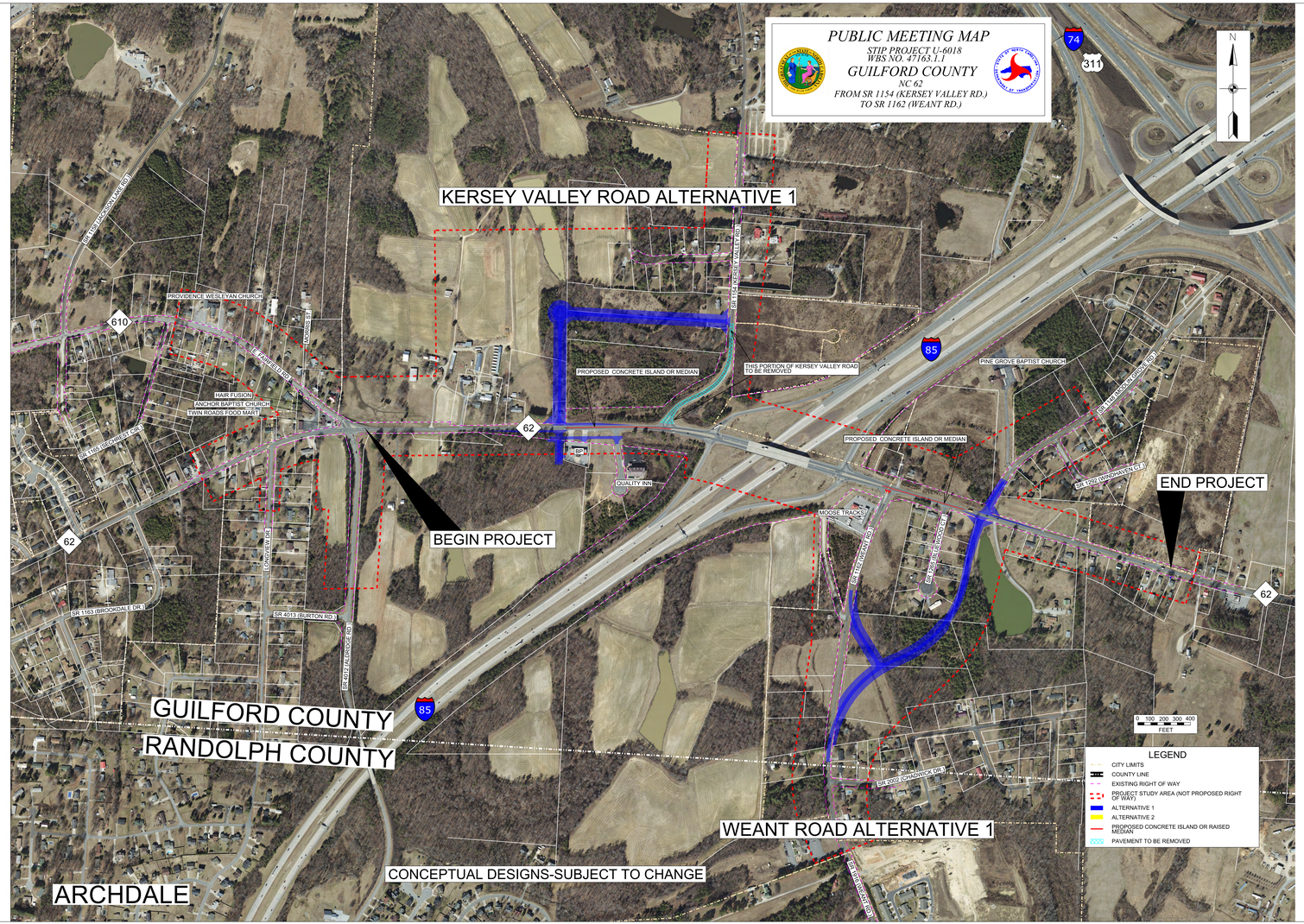
NC 62
FROM SR 1154 (KERSEY VALLEY RD.)
TO SR 1162 (WEANT RD.)