PUBLIC MEETING MAP
PROJECT U-6021
DURHAM COUNTY

CITY OF DURHAM, NC
FAYETTEVILLE ROAD (S.R. 1118) WIDENING
FROM WOODCROFT PARKWAY TO BARBEE ROAD

DECEMBER 2018

PRELIMINARY PLANS
INCOMPLETE PLANS
USE AT YOUR RISK

100' 0' 100' 200'
50' (ENGLISH)

DESIGN DATA

-L- EXISTING SR 1118 IMPROVEMENTS
FUNCTIONAL CLASS = URBAN PRINCIPAL ARTERIAL
DESIGN SPEED = 50 MPH
MAX SUPERELEVATION = 0.06

MAP IS N.A.D. 1983

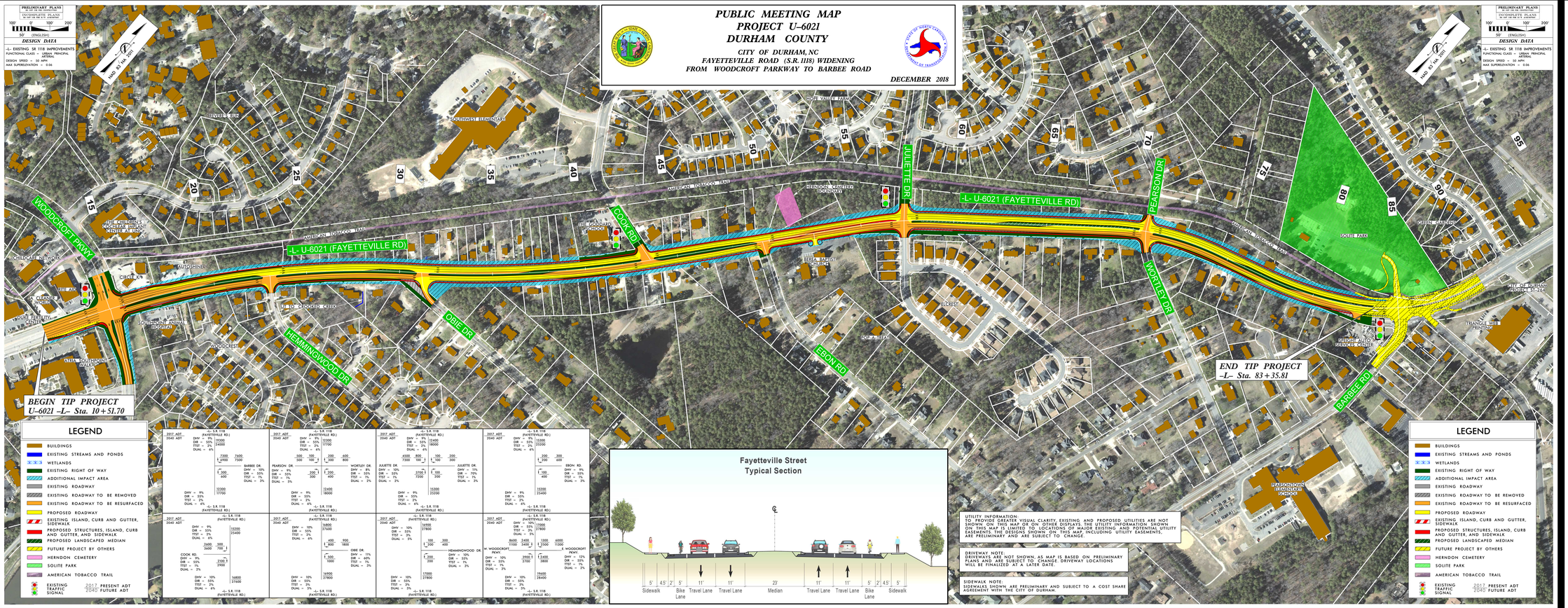

PUBLIC MEETING MAP
PROJECT U-6021
DURHAM COUNTY
CITY OF DURHAM, NC
FAYETTEVILLE ROAD (S.R. 1118) WIDENING
FROM WOODCROFT PARKWAY TO BARBEE ROAD
DECEMBER 2018