PUBLIC MEETING MAP

TIP PROJECT No. U–6024/R–3608

FRANKLIN COUNTY

US 401 /NC 39 IMPROVEMENTS
ALTERNATIVE 1
CONVENTIONAL INTERSECTIONS
MAP 2 OF 2

NOVEMBER 2019

UTILITY INFORMATION

TO PROVIDE GREATER VISUAL CLARITY, EXISTING AND PROPOSED UTILITIES ARE NOT SHOWN ON THESE MAPS OR ON OTHER DISPLAYS. THE INFORMATION SHOWN ON THESE MAPS IS LIMITED TO LOCATIONS OF MAJOR EXISTING AND POTENTIAL UTILITY EASEMENTS. THE DESIGNS SHOWN ON THESE MAPS, INCLUDING UTILITY EASEMENTS, ARE PRELIMINARY AND ARE SUBJECT TO CHANGE.

IMPACTS AND DRIVEWAY TIES

LIMITS OF CONSTRUCTION AND THEIR IMPACTS SHOWN ON THIS MEETING MAP ARE BASED OFF OF PRELIMINARY DESIGNS AND PRELIMINARY GROUND SURVEYS. DURING THE FINAL DESIGN STAGE, DESIGNERS WILL ATTEMPT TO MINIMIZE IMPACTS BASED ON FINAL DESIGN AND GROUND SURVEYS. FINAL DRIVEWAY LOCATIONS WILL ALSO BE DETERMINED DURING FINAL DESIGN USING FINAL SURVEYS.

PED & BIKE IMPROVEMENTS

PEDESTRIAN AND BICYCLE IMPROVEMENTS WILL BE INVESTIGATED DURING THE FINAL DESIGN STAGE PER THE NC 39 PEDESTRIAN MUNICIPAL AGREEMENT WITH TOWN OF LOUISBURG

Functional Class = Interstate
Design Speed = 50 mph
Max. Superelev. = 0.04

PRELIMINARY PLANS
DO NOT USE FOR CONSTRUCTION

INCOMPLETE PLANS
DO NOT USE FOR R/W ACQUISITION

100 50 0 100 200
SCALE

LEGEND

- BUILDINGS
- EXISTING RIGHT OF WAY
- PROPOSED RIGHT OF WAY
- EXISTING ROADWAY
- EXISTING ROADWAY TO BE REMOVED
- EXISTING ROADWAY TO BE RESURFACED
- PROPOSED ROADWAY
- PROPOSED STRUCTURES, SIDEWALK, ISLAND, CURB AND GUTTER
- EXISTING STRUCTURES, ISLAND, SIDEWALK, CURB AND GUTTER TO BE RETAINED
- EXISTING STRUCTURES, ISLAND, SIDEWALK, CURB AND GUTTER TO BE REMOVED
- LAKES, RIVERS, STREAMS AND PONDS
- WETLANDS
- PROPERTY LINES
- FLOODPLAIN
- HISTORIC DISTRICT/PROPERTY
- EXISTING TRAFFIC SIGNAL
- PROPOSED FULL CONTROL OF ACCESS
- PROPOSED RIGHT OF WAY

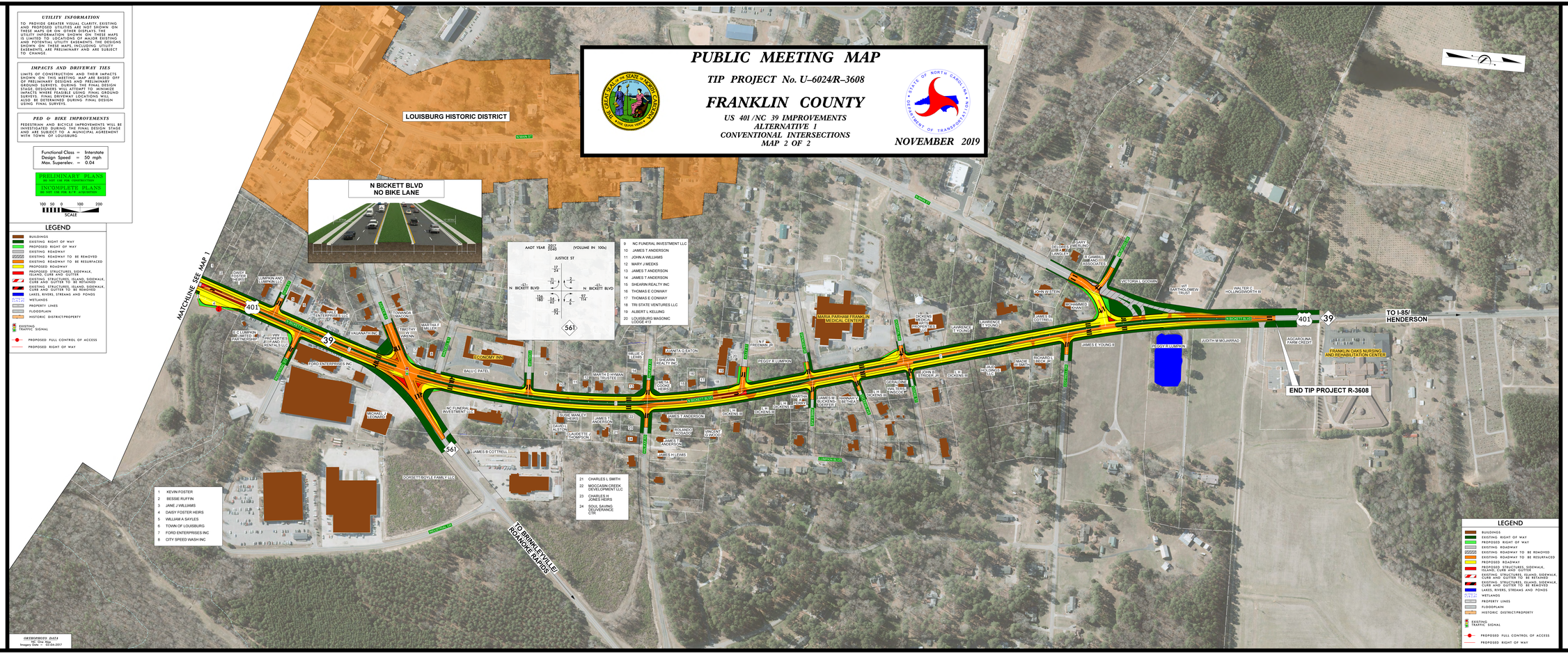

PUBLIC MEETING MAP
TIP PROJECT No. U-6024/R-3608
FRANKLIN COUNTY
US 401 /NC 39 IMPROVEMENTS
ALTERNATIVE 1
CONVENTIONAL INTERSECTIONS
NOVEMBER 2019

PUBLIC MEETING MAP
TIP PROJECT No. U-6024/R-3608
FRANKLIN COUNTY
US 401 /NC 39 IMPROVEMENTS
ALTERNATIVE 1
CONVENTIONAL INTERSECTIONS
NOVEMBER 2019