PUBLIC MEETING MAP

PROJECT 47489.11 (TIP NO. U-6065)

ONSLOW COUNTY

US 17 AT NC 172 (SNEADS FERRY ROAD)
AND US 17 AT SR 1518 (OLD FOLKSTONE ROAD)
INTERSECTION IMPROVEMENTS

ALTERNATIVE 1 — JULY 2019

DESIGN DATA		
Functional Class.	=	Arterial
Design Speed	=	60 mph
Max. Superelev.	=	8%

AERIAL DATA
AERIAL PHOTOGRAPHY JANUARY 2016 NC ONEMAP

IMPACTS AND DRIVEWAY TIES

LIMITS OF CONSTRUCTION AND THEIR IMPACTS SHOWN ON THIS HEARING MAP ARE BASED OFF OF PRELIMINARY DESIGNS AND ARE SUBJECT TO CHANGE. DURING FINAL DESIGN AND RIGHT OF WAY, DESIGNERS WILL ATTEMPT TO MINIMIZE IMPACTS WHERE FEASIBLE. DRIVEWAY TIES SHOWN ON THIS MAP ARE PRELIMINARY AND WILL ALSO BE DETERMINED DURING FINAL DESIGN AND FINAL SURVEYS.

UTILITY INFORMATION

TO PROVIDE GREATER VISUAL CLARITY, EXISTING AND PROPOSED UTILITIES ARE NOT SHOWN ON THESE MAPS. THE ONLY OTHER DISPLAYS THE UTILITY INFORMATION SHOWN ON THESE MAPS IS UTILITY EASEMENTS. THE DESIGNS SHOWN ON THESE MAPS FOR UTILITY EASEMENTS THE DESIGNS SHOWN ON THESE MAPS FOR UTILITY EASEMENTS ARE PRELIMINARY AND ARE SUBJECT TO CHANGE.

NOTES:

FULL CONTROL OF ACCESS IS DEFINED AS A CONNECTION TO A FACILITY PROVIDED ONLY VIA RAMPS AT INTERCHANGES. ALL CONNECTIONS ARE GRADE-SEPARATED. NO PRIVATE DRIVEWAY CONNECTIONS ALLOWED.

SCALE 100' 0' 100' 200' 50'

PRELIMINARY PLANS
DO NOT USE FOR CONSTRUCTION

INCOMPLETE PLANS
DO NOT USE FOR R/W ACQUISITION

-Y1- CURVE DATA

PI Sta 12+87.00	PI Sta 18+80.79
Δ = 14°18'33.26" (LT)	Δ = 14°18'33.26" (RT)
D = 14°18'26.20"	D = 7°08'53.23"
L = 172.98'	L = 166.14'
T = 170.78'	T = 283.52'
R = 400.00'	R = 1,200.00'
PI Sta 25+41.00	
STOP CONDITION	

-Y2- CURVE DATA

PI Sta 11+55.28	PI Sta 17+05.27
Δ = 1°55'23.54" (RT)	Δ = 2°33'26.64" (RT)
D = 0°57'17.75"	D = 3°49'11.27"
L = 201.46'	L = 447.78'
T = 100.72'	T = 223.92'
R = 6,000.00'	R = 1,500.00'
PI Sta 28+15.12	PI Sta 30+34.00
Δ = 8°17'54.41" (LT)	Δ = 5°47'46.40" (LT)
D = 8°17'54.41"	D = 5°49'10.09"
L = 296.38'	L = 199.00'
T = 149.00'	T = 99.56'
R = 700.00'	R = 1,500.00'

-Y3- CURVE DATA

PI Sta 14+88.73	PI Sta 28+42.54
Δ = 6°13'25.29" (LT)	Δ = 43°49'13.39" (LT)
D = 2°08'23.26"	D = 5°53'41.32"
L = 295.46'	L = 1,030.00'
T = 147.86'	T = 542.09'
R = 2,700.00'	R = 1,200.00'

-Y4- CURVE DATA

PI Sta 18+69.00	PI Sta 36+48.00
Δ = 8°31'39.40" (LT)	Δ = 8°31'39.40" (LT)
D = 8°10'06.30"	D = 1°09'09.20"
L = 799.00'	L = 1,758.00'
T = 399.77'	T = 880.09'
R = 700.00'	R = 5,000.00'
PI Sta 41+95.00	
Δ = 4°46'44.25" (LT)	
D = 4°46'29.73"	
L = 790.91'	
T = 395.59'	
R = 1,200.00'	

LEGEND

- BUILDINGS
- EXISTING RIGHT OF WAY
- PROPOSED RIGHT OF WAY
- PROPOSED EASEMENTS (DRAINAGE, CONSTRUCTION AND UTILITY)
- EXISTING ROADWAY
- EXISTING ROADWAY TO BE REMOVED
- EXISTING ROADWAY TO BE RESURFACED
- PROPOSED ROADWAY
- PROPOSED STRUCTURES, ISLAND, CURB AND GUTTER
- EXISTING STRUCTURES, ISLAND, CURB AND GUTTER TO BE RETAINED
- LAKES, RIVERS, STREAMS, AND PONDS
- WETLANDES
- PROPERTY LINES
- PRESENT ADT / FUTURE ADT
- PROPOSED CONTROL OF ACCESS
- PROPOSED TRAFFIC SIGNAL

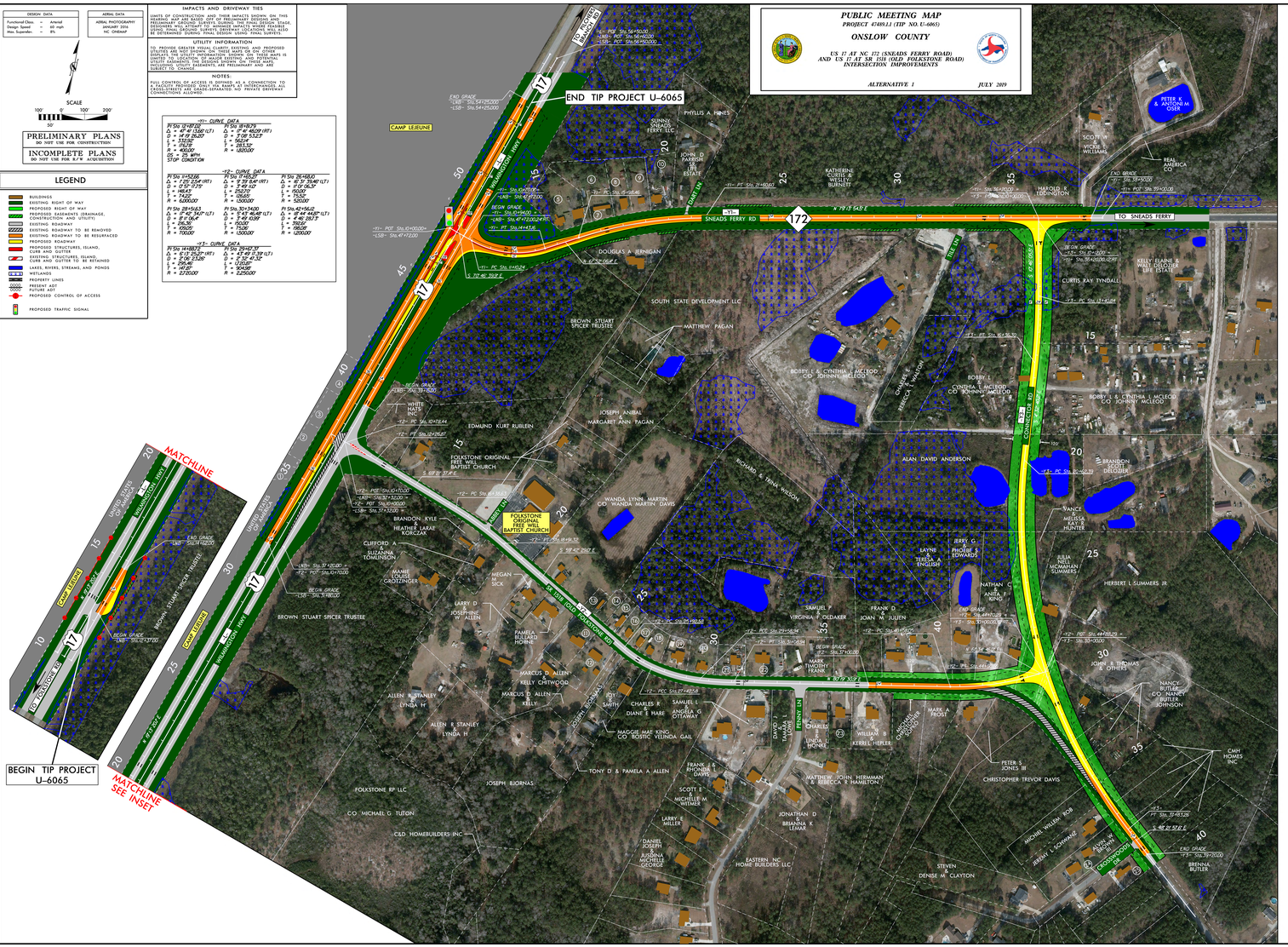
END TIP PROJECT U-6065
BEGIN TIP PROJECT U-6065
MATCHLINE
MATCHLINE SEE INSET
TO WILMINGTON
TO SNEADS FERRY
SNEADS FERRY RD
CONNECTOR RD
OLD FOLKSTONE RD
CAMP LEJEUNE
FOLKSTONE ORIGINAL FREE WILL BAPTIST CHURCH
PETER K & ANTONI M. OSER
BEAL AMERICA CO
KATHERINE CURTIS & WILLIE BURNETT
PHYLLIS A HINES
SUNNY SNEADS FERRY LLC
JOHN D PARSON SR. ESTATE
DOUGLAS A BENIGAN
SOUTH STATE DEVELOPMENT LLC
MATTHEW PAGAN
BROWN STUART SPICER TRUSTEE
BOBBY L & CYNTHIA L MCLEOD C/O JOHNNY MCLEOD
CONDRA E MCLEOD C/O JOHNNY MCLEOD
CHARLIE E & REBECA E WALDON
CURTIS RAY TYNDALL
KELLY ELAINE & WALT GELDNER LIFE ESTATE
WHITE HATS INC
EDMUND KURT RUBLEIN
JOSEPH ANIBAL & MARGARET ANN PAGAN
MICHAEL & TIARA WILSON
ALAN DAVID ANDERSON
BRANDON DELOUIER
WANDA LYNN MARTIN C/O WANDA MARTIN DAVIS
BRANDON KYLE
HEATHER LAKAE KORCZAK
CLIFFORD A
SUZANNA TOMLINSON
MAMIE LOUISE GROTZINGER
MEGAN M SICK
LARRY D JOSEPH & VIVIAN W ALLEN
PAMELA SULLARD HORNE
MARCUS D ALLEN
KELLY CHITWOOD
MARCUS D ALLEN
KELLY
ALLEN R STANLEY
LYNDA H
JOY SMITH
CHARLES E & DIANE E HARE
SAMUEL L & ANGELA G OTTAWAY
MAGGIE MAE KING C/O ROSTIC VELINDA GAIL
TONY D & PAMELA A ALLEN
FRANK E & RHONDA L DAVIS
SCOTT E
MICHELLE M WITMER
LARRY K WALLER
DANIEL JOSEPH
JUSONNA MICHELLE GEORGE
JONATHAN D
BRIANNA K LEMAR
EASTERN NC HOME BUILDERS LLC
FOLKSTONE RP LLC
C/O MICHAEL G TUTON
C&D HOMEBUILDERS INC
JOSEPH BIORNAS
BROWN STUART SPICER TRUSTEE
SAMUEL P
VIRGINIA F OLDAKER
FRANK D & JOAN M JULIEN
LAYNE TERESA A ENGLISH
JERRY G PHOEBE E EDWARDS
NATHAN C & ANITA F KING
MARK TIMOTHY FRANK
PENNY LN
CHARLES
LINDA J HONBLE
WILLIAM B KERRILL HEFLER
MICHAEL CHRISTOPHER GOODE
MARK A FROST
PETER S JONES III
CHRISTOPHER TREVOR DAVIS
MATTHEW JOHN HERMAMAN & REBECCA K HAMILTON
STEVEN DENISE M CLAYTON
MICHAEL WALDEN RCB
FARRON L SCHEPANZ
FARRON W SHEPARD
CROSSWOOD ESTATES
BRENNA BUTLER
NANCY BUTLER C/O NANCY BUTLER JOHNSON
CMH HOMES INC
VANCE ARLISS LAYTON HUNTER
BILLIE MCMILLAN / SUMMERS
HERBERT L SUMMERS JR
JOHN R THOMAS & OTHERS
SCOTTIE VICKIE B WILLIAMS
HAROLD R LEBRINGTON
BEGIN GRADE
END GRADE
-Y1- PC Sta 14+61.24
-Y1- PT Sta 17+40.48
-Y2- PC Sta 17+05.27
-Y2- PT Sta 17+53.19
-Y3- PC Sta 28+42.54
-Y3- PT Sta 29+32.58
-Y4- PC Sta 18+69.00
-Y4- PT Sta 19+68.79
-Y4- PC Sta 35+48.00
-Y4- PT Sta 36+47.79
-Y4- PC Sta 41+95.00
-Y4- PT Sta 42+86.91
-Y1- PC Sta 12+87.00
-Y1- PT Sta 14+61.24
-Y2- PC Sta 11+55.28
-Y2- PT Sta 12+57.46
-Y3- PC Sta 14+88.73
-Y3- PT Sta 15+87.59
-Y3- PC Sta 28+15.12
-Y3- PT Sta 29+13.66
-Y4- PC Sta 28+42.54
-Y4- PT Sta 29+41.54
-Y4- PC Sta 36+48.00
-Y4- PT Sta 37+48.00
-Y4- PC Sta 41+95.00
-Y4- PT Sta 42+95.00
-Y1- PC Sta 17+40.48
-Y1- PT Sta 18+80.79
-Y2- PC Sta 17+05.27
-Y2- PT Sta 18+05.27
-Y3- PC Sta 29+32.58
-Y3- PT Sta 30+32.58
-Y4- PC Sta 18+69.00
-Y4- PT Sta 19+69.00
-Y4- PC Sta 35+48.00
-Y4- PT Sta 36+48.00
-Y4- PC Sta 41+95.00
-Y4- PT Sta 42+95.00
-Y1- PC Sta 12+87.00
-Y1- PT Sta 14+87.00
-Y2- PC Sta 11+55.28
-Y2- PT Sta 12+55.28
-Y3- PC Sta 14+88.73
-Y3- PT Sta 15+88.73
-Y3- PC Sta 28+15.12
-Y3- PT Sta 29+15.12
-Y4- PC Sta 28+42.54
-Y4- PT Sta 29+42.54
-Y4- PC Sta 36+48.00
-Y4- PT Sta 37+48.00
-Y4- PC Sta 41+95.00
-Y4- PT Sta 42+95.00
-Y1- PC Sta 17+40.48
-Y1- PT Sta 18+40.48
-Y2- PC Sta 17+05.27
-Y2- PT Sta 18+05.27
-Y3- PC Sta 29+32.58
-Y3- PT Sta 30+32.58
-Y4- PC Sta 18+69.00
-Y4- PT Sta 19+69.00
-Y4- PC Sta 35+48.00
-Y4- PT Sta 36+48.00
-Y4- PC Sta 41+95.00
-Y4- PT Sta 42+95.00
-Y1- PC Sta 14+61.24
-Y1- PT Sta 15+61.24