PUBLIC MEETING MAP

PROJECT 34840.1.1 (U-2581BA)

GUILFORD COUNTY

US 70 (BURLINGTON ROAD) FROM JUST WEST OF SR 3045(SR 2819 (MT.HOPE CHURCH ROAD) TO JUST EAST OF SR 3175 (BIRCH CREEK ROAD). WIDENING OF EXISTING ROAD.

ROLL 1 OF 1

PRELIMINARY PLANS
DO NOT USE FOR CONSTRUCTION

DESIGN DATA

Functional Class.	=	Principal Arterial
Design Speed	=	50 mph
Max. Superelevation	=	0.04

ORTHOPHOTO DATA

NCONEMAP 12-14-2017

100' 0' 100' 200'
50'
(ENGLISH)

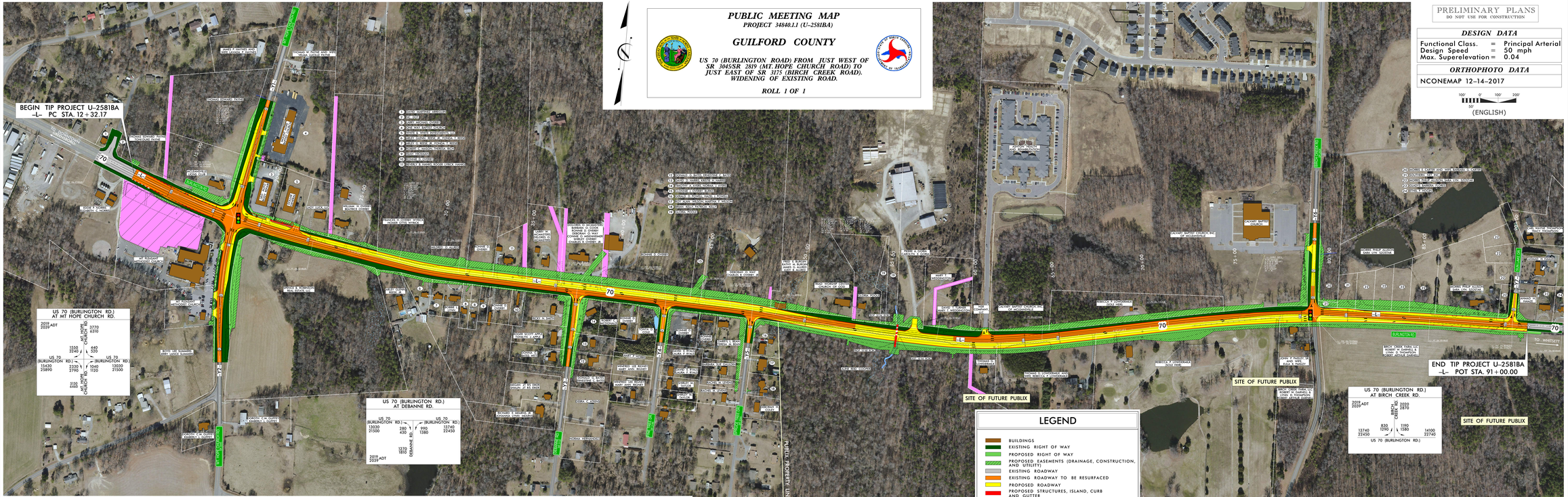

LEGEND

- BUILDINGS
- EXISTING RIGHT OF WAY
- PROPOSED RIGHT OF WAY
- PROPOSED EASEMENTS (DRAINAGE, CONSTRUCTION, AND UTILITY)
- EXISTING ROADWAY
- EXISTING ROADWAY TO BE RESURFACED
- PROPOSED ROADWAY
- PROPOSED STRUCTURES, ISLAND, CURB AND GUTTER
- EXISTING STRUCTURES, ISLAND, CURB AND GUTTER TO BE RETAINED
- EXISTING STRUCTURES, ISLAND, CURB AND GUTTER TO BE REMOVED
- LAKES, RIVER, STREAMS AND PONDS
- EXISTING UTILITY EASEMENT
- CEMETERIES
- 2019 / 2039 PRESENT ADT / FUTURE ADT
- PROPERTY LINES
- EXISTING TRAFFIC SIGNAL TO BE MODIFIED
- WETLANDS

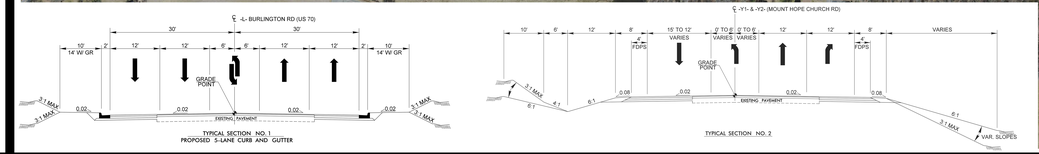

TYPICAL SECTION NO. 1
PROPOSED 5-LANE CURB AND GUTTER

TYPICAL SECTION NO. 2

DRIVEWAY NOTE

DRIVEWAYS ARE NOT SHOWN, AS MAPS ARE TOO LARGE TO REPRODUCE. PLANS ARE SUBJECT TO CHANGE. DRIVEWAYS LOCATIONS WILL BE FINALIZED AT A LATER DATE.

UTILITY INFORMATION

TO PROVIDE GREATER VISUAL CLARITY, EXISTING AND PROPOSED UTILITIES ARE NOT SHOWN ON THESE MAPS OR ON OTHER DISPLAYS. THE UTILITY INFORMATION SHOWN ON THESE MAPS IS LIMITED TO LOCATIONS OF MAJOR EXISTING AND POTENTIAL LIMITED EASEMENTS OR DESIGNS SHOWN ON THESE MAPS. INCLUDING UTILITY EASEMENTS, ARE PRELIMINARY AND ARE SUBJECT TO CHANGE.

PUBLIC MEETING MAP
PROJECT 34840.1.1 (U-2581BA)
GUILFORD COUNTY
US 70 (BURLINGTON ROAD) FROM JUST WEST OF SR 3045(SR 2819 (MT.HOPE CHURCH ROAD) TO JUST EAST OF SR 3175 (BIRCH CREEK ROAD). WIDENING OF EXISTING ROAD.
ROLL 1 OF 1

PUBLIC MEETING MAP
PROJECT 34840.1.1 (U-2581BA)
GUILFORD COUNTY
US 70 (BURLINGTON ROAD) FROM JUST WEST OF SR 3045(SR 2819 (MT.HOPE CHURCH ROAD) TO JUST EAST OF SR 3175 (BIRCH CREEK ROAD). WIDENING OF EXISTING ROAD.
ROLL 1 OF 1