DESIGN PUBLIC MEETING MAP

TIP PROJECT U-5302 (48000.1.1)

WAKE COUNTY

UPGRADE US 401 FROM SOUTH OF SR 1006 (OLD STAGE ROAD) TO SOUTH OF SR 2538 (MECHANICAL BOULEVARD) IN GARNER

ROLL 1 OF 2

FUTURE BRIDGE REPLACEMENT PROJECT STIP B-5987 - US 401 REPLACE BRIDGES 910115 & 910117 OVER NORFOLK SOUTHERN RAILROAD AND AN UNNAMED CREEK

TO SUQUA YADKIN

AERIAL PHOTOGRAPHY OBTAINED FROM NC ONEMAP GEOSPATIAL PORTAL IMAGERY DATE - FEB. 2017

DESIGN DATA
Functional Class. = MAJOR ARTERIAL
Design Speed = 50 MPH
Max. Superelev. = 0.06

NOTE:
There is no Control of Access on this project.

UTILITY INFORMATION:
To provide greater visual clarity, existing and proposed utilities are not shown on these maps or on other displays. The utility information shown on these maps is limited to locations of major existing and potential utility easements. The designs shown on these maps, including utility easements, are preliminary and are subject to change.

BEGIN TIP PROJECT U-5302

401

CITGO

VILLAGE AUTO

AMG AUTO SALES INC

NORFOLK SOUTHERN RAILROAD

LEESVILLE RD

MAGNOLIA PROPERTY

FAYETTEVILLE RAIL TRAILS

TO RALEIGH

BASS LA RD

ERNEST MYATT PRESBYTERIAN CHURCH

CIRCLE K

MAXWELL DR

FELLOWSHIP BAPTIST CHURCH

GROVEMONT RD

OLD STAGE RD

MATCHLINE -L- STA. 57+70.00

NAD 83

(ENGLISH)

PRELIMINARY PLANS
DO NOT USE FOR CONSTRUCTION

INCOMPLETE PLANS
DO NOT USE FOR R/W ACQUISITION

LEGEND

- BUILDINGS
- EXISTING RIGHT OF WAY
- PROPOSED RIGHT OF WAY
- PROPOSED EASEMENTS (DRAINAGE, CONSTRUCTION, AND UTILITY)
- EXISTING ROADWAY
- EXISTING ROADWAY TO BE REMOVED
- EXISTING ROADWAY TO BE RESURFACED
- EXISTING STRUCTURES, ISLAND, CURB AND GUTTER TO BE RETAINED
- PROPOSED ROADWAY
- PROPOSED STRUCTURES, ISLAND, CURB AND GUTTER
- LAKES, RIVER, STREAMS AND PONDS
- RAILROAD RIGHT OF WAY
- EXISTING UTILITY EASEMENT
- CEMETERIES
- PRESENT ADT / FUTURE ADT
- EXISTING TRAFFIC SIGNAL
- PROPOSED TRAFFIC SIGNAL

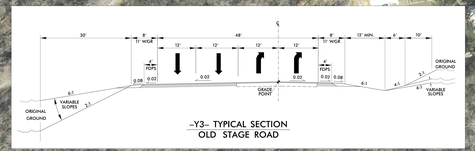

-Y3- TYPICAL SECTION
OLD STAGE ROAD

-Y1- TYPICAL SECTION NO. 1
US 401 (FAYETTEVILLE ROAD)

-L- TYPICAL SECTION NO. 2
US 401 (FAYETTEVILLE ROAD)

DESIGN PUBLIC MEETING MAP
TIP PROJECT U-5302 (48000.1.1)
WAKE COUNTY
UPGRADE US 401 FROM SOUTH OF SR 1006 (OLD STAGE ROAD) TO SOUTH OF SR 2538 (MECHANICAL BOULEVARD) IN GARNER
ROLL 1 OF 2

DESIGN PUBLIC MEETING MAP

TIP PROJECT U-5302 (48000.1.1)

WAKE COUNTY

UPGRADE US 401 FROM SOUTH OF SR 1006 (OLD STAGE ROAD) TO SOUTH OF SR 2538 (MECHANICAL BOULEVARD) IN GARNER

ROLL 2 OF 2

AERIAL PHOTOGRAPHY OBTAINED FROM NC ONEMAP GEOSPATIAL PORTAL IMAGERY DATE – FEB 2017

DESIGN DATA
Functional Class. = MAJOR ARTERIAL
Design Speed = 50 MPH
Max. Superelev. = 0.06

NOTE:
There is no Control of Access on this project.

UTILITY INFORMATION:
To provide greater visual clarity, existing and proposed utilities are not shown on these maps or on other displays. The utility information shown on these maps is limited to locations of major existing and potential utility easements. The designs shown on these maps, including utility easements, are preliminary and are subject to change.

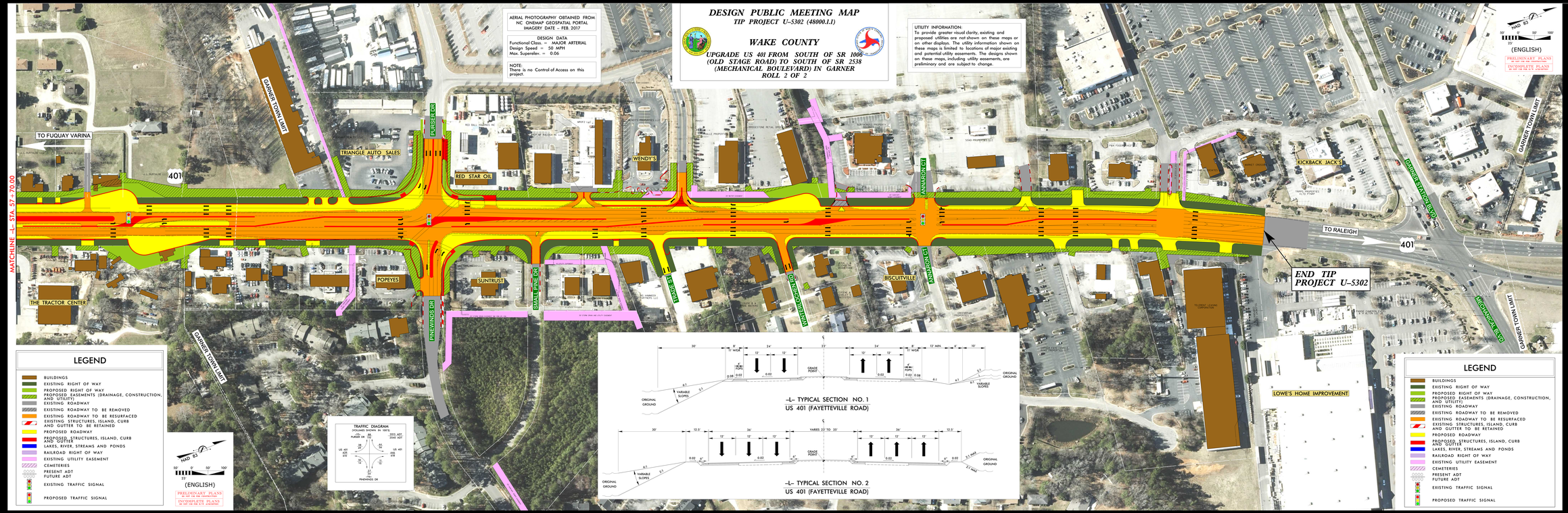

LEGEND

- BUILDINGS
- EXISTING RIGHT OF WAY
- PROPOSED RIGHT OF WAY
- PROPOSED EASEMENTS (DRAINAGE, CONSTRUCTION, AND UTILITY)
- EXISTING ROADWAY
- EXISTING ROADWAY TO BE REMOVED
- EXISTING ROADWAY TO BE RESURFACED
- EXISTING STRUCTURES, ISLAND, CURB AND GUTTER TO BE RETAINED
- PROPOSED ROADWAY
- PROPOSED STRUCTURES, ISLAND, CURB AND GUTTER
- LAKES, RIVER, STREAMS AND PONDS
- RAILROAD RIGHT OF WAY
- EXISTING UTILITY EASEMENT
- CEMETERIES
- PRESENT ADT / FUTURE ADT
- EXISTING TRAFFIC SIGNAL
- PROPOSED TRAFFIC SIGNAL

DESIGN PUBLIC MEETING MAP
TIP PROJECT U-5302 (48000.1.1)
WAKE COUNTY
UPGRADE US 401 FROM SOUTH OF SR 1006 (OLD STAGE ROAD) TO SOUTH OF SR 2538 (MECHANICAL BOULEVARD) IN GARNER
ROLL 2 OF 2