



# DESIGN PUBLIC MEETING MAP

## DURHAM COUNTY

SR 1917 (S. MINERAL SPRINGS ROAD)  
AT SR 1815 (PLEASANT DRIVE)



ROLL 1 OF 1



2017		2040		Average Daily Traffic	
SR 1815 (PLEASANT DR.)	4,000	6,300	3,300	4,300	SR 1917 (S. MINERAL SPRINGS RD.)
			700	2,000	
					9,100
					8,200

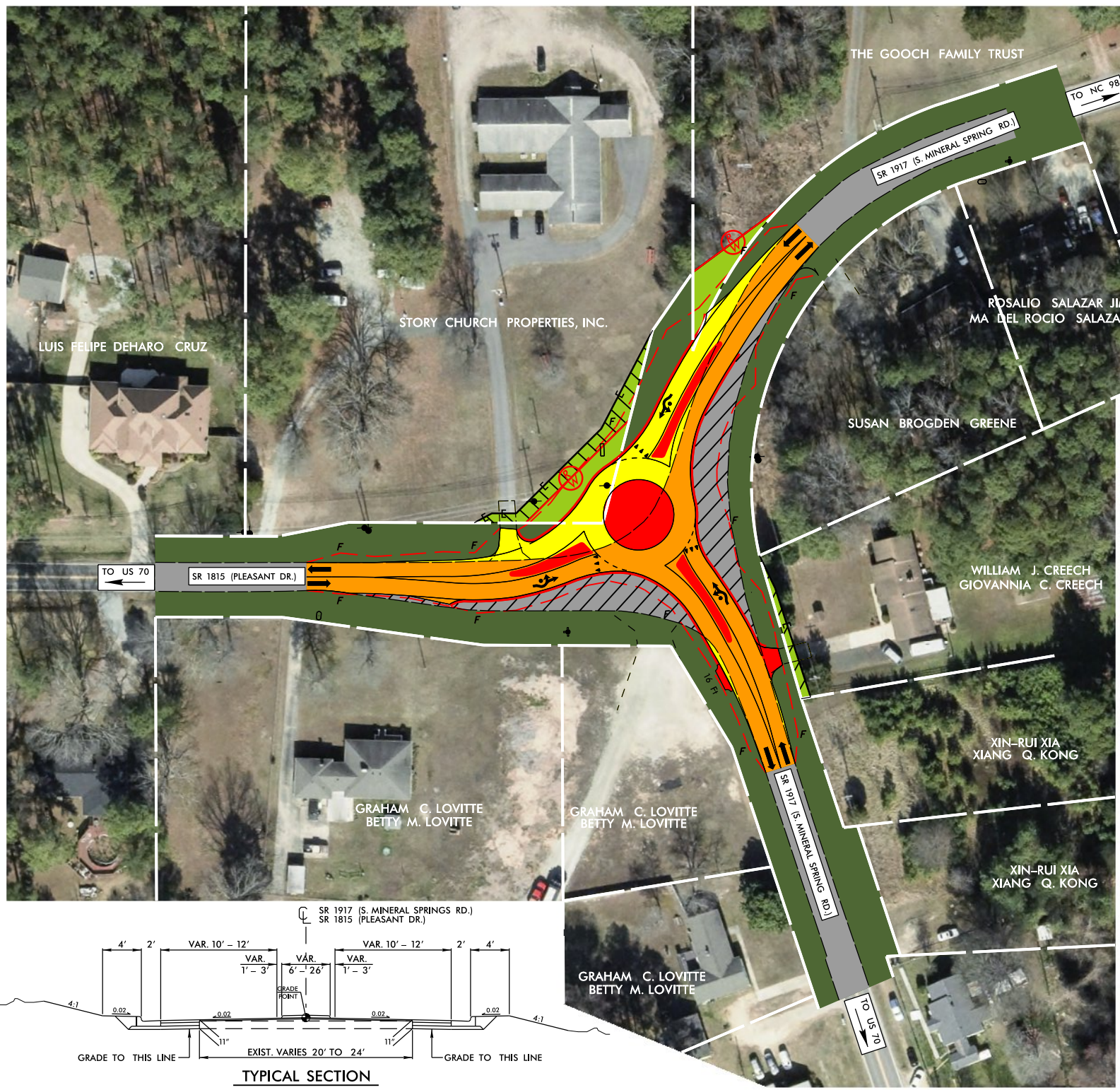

### LEGEND

- EXISTING RIGHT OF WAY
- PROPOSED RIGHT OF WAY
- PROPOSED RIGHT OF WAY LINE
- PROPOSED EASEMENT
- PROPOSED EASEMENT LINE
- EXISTING ROADWAY
- EXISTING ROADWAY TO BE REMOVED
- EXISTING ROADWAY TO BE RESURFACED
- PROPOSED ROADWAY
- PROPOSED STRUCTURES, ISLAND, CURB AND GUTTER
- PRESENT ADT
- FUTURE ADT
- PROPERTY LINES

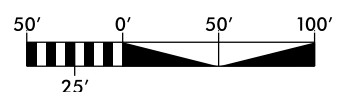

**DESIGN DATA**

Functional Class. = Major Coll.  
Design Speed = 40 mph  
Max. Superelevation = 0.06

**INCOMPLETE PLANS**  
DO NOT USE FOR R/W ACQUISITION

**PRELIMINARY PLANS**  
DO NOT USE FOR CONSTRUCTION

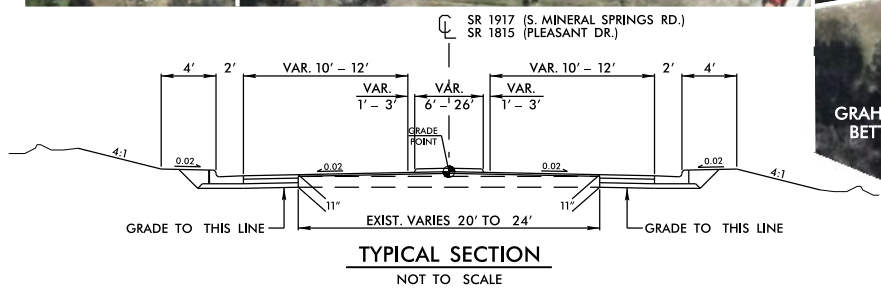

DESIGN PUBLIC MEETING MAP

DURHAM COUNTY

SR 1917 (S. MINERAL SPRINGS ROAD)  
AT SR 1815 (PLEASANT DRIVE)

ROLL 1 OF 1

DESIGN PUBLIC MEETING MAP

DURHAM COUNTY

SR 1917 (S. MINERAL SPRINGS ROAD)  
AT SR 1815 (PLEASANT DRIVE)

ROLL 1 OF 1