

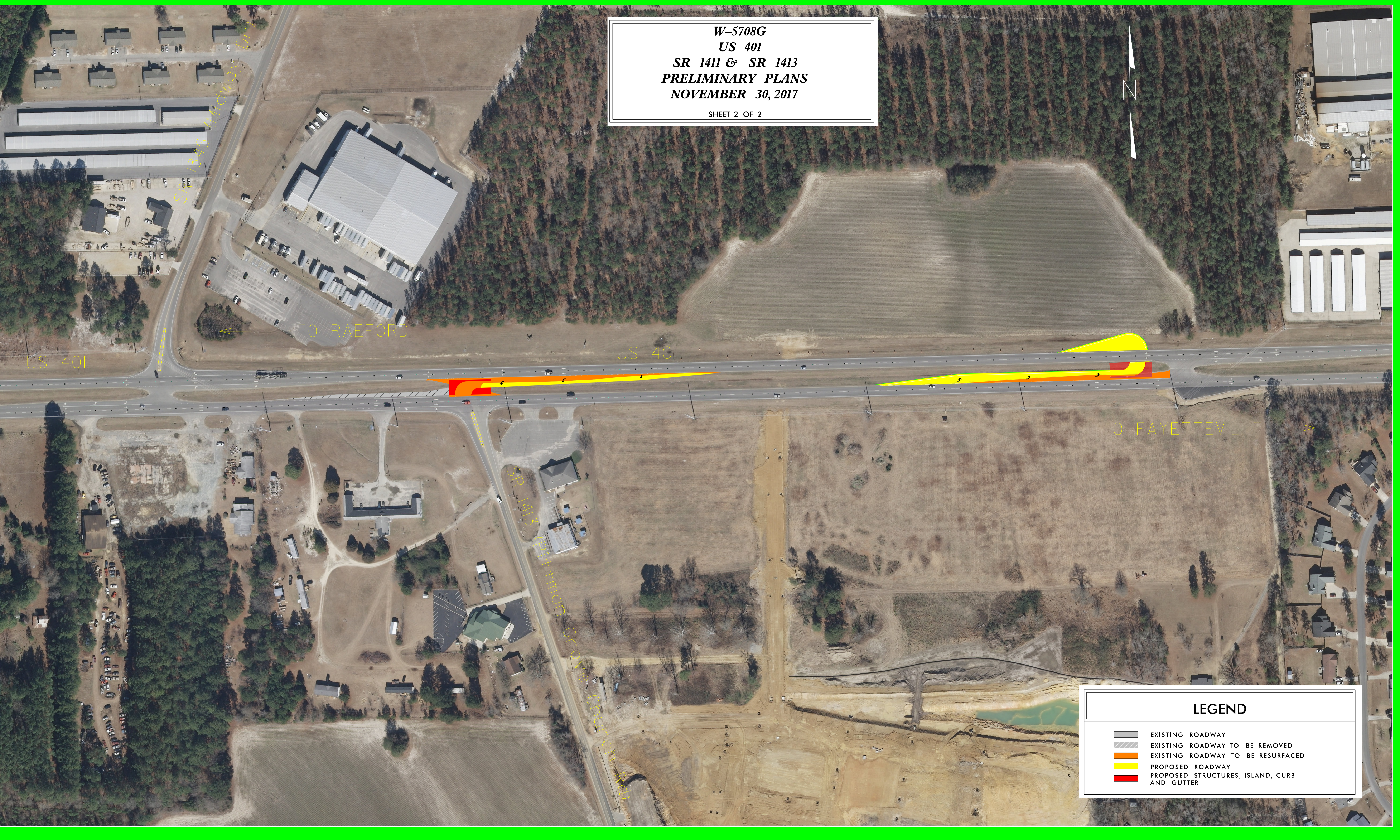





W-5708G
US 401
SR 1411 & SR 1413
PRELIMINARY PLANS
NOVEMBER 30, 2017
SHEET 2 OF 2



LEGEND

-  EXISTING ROADWAY
-  EXISTING ROADWAY TO BE REMOVED
-  EXISTING ROADWAY TO BE RESURFACED
-  PROPOSED ROADWAY
-  PROPOSED STRUCTURES, ISLAND, CURB AND GUTTER