



**PUBLIC MEETING MAP**  
PROJECT Y-5500HA



**CHATHAM COUNTY**  
CLOSURE OF RAILROAD CROSSINGS AT ALTON  
KING ROAD (SR 2140) AND B BEAL ROAD (SR 2141).

ROLL 1 OF 1

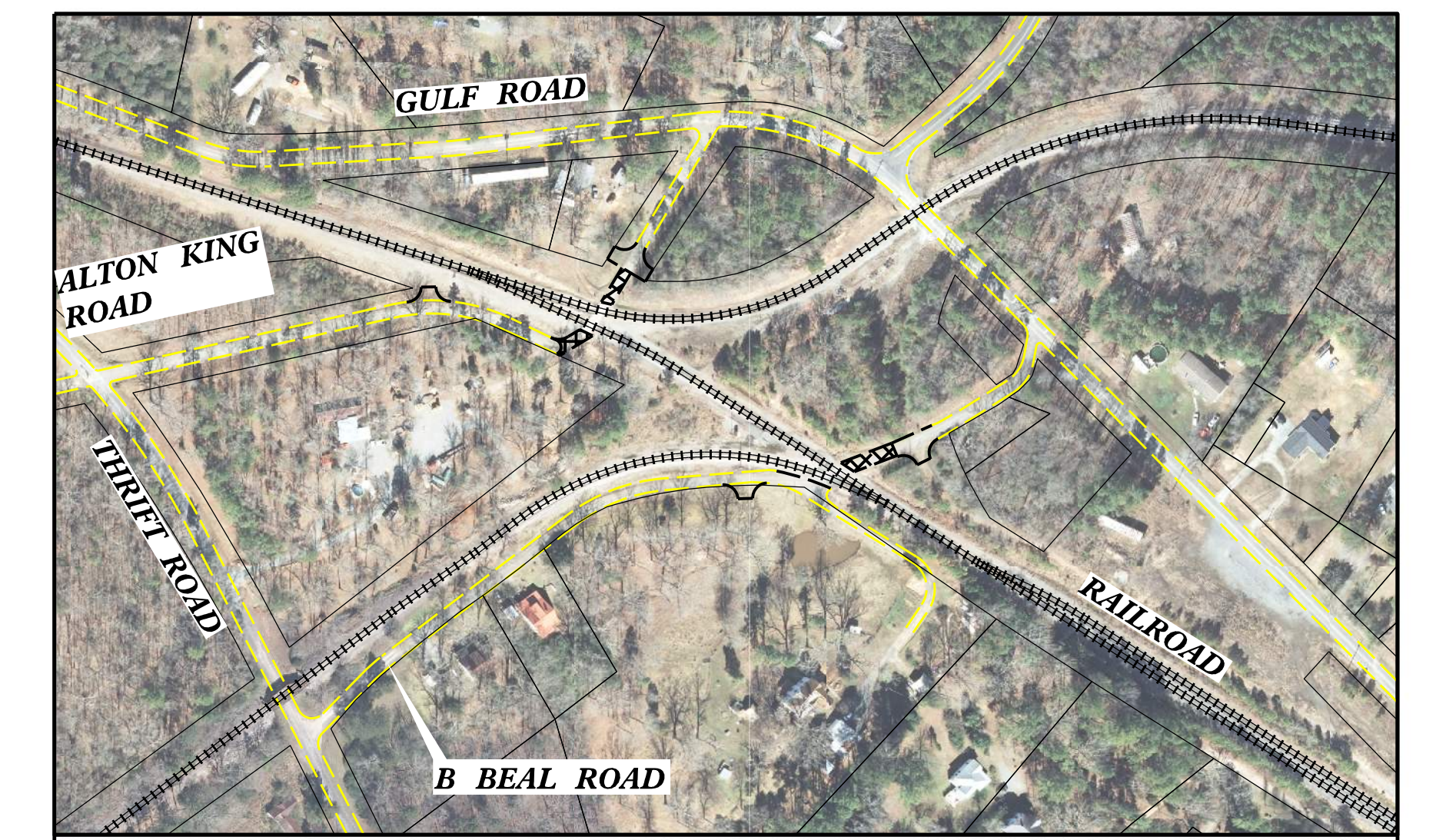
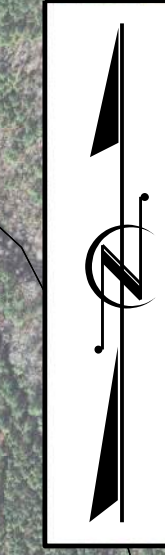

INSET A - GRADE CROSSING CLOSURE AT ALTON  
KING ROAD (SR 2140) AND B BEAL ROAD (SR 2141)



ALTON KING  
ROAD (SR 2140)

BETHANY  
CHURCH

SEE INSET A

421

CLARENCE  
MCKEITHEN  
ROAD

INCOMPLETE PLANS  
DO NOT USE FOR EAS ACQUISITION  
PRELIMINARY PLANS  
DO NOT USE FOR CONSTRUCTION

**LEGEND**

- BUILDINGS
- PROPOSED RIGHT OF WAY
- PROPOSED TEMPORARY CONSTRUCTION EASEMENT
- EXISTING ROADWAY
- PROPOSED ROADWAY
- PROPOSED CONSTRUCTION LIMITS
- EXISTING RIGHT OF WAY AND PROPERTY LINES
- PROPOSED STRUCTURES, ISLAND AND CURB & GUTTER
- LAKES, RIVERS, STREAMS AND PONDS
- WETLAND LIMITS BOUNDARY
- PROPOSED GUARDRAIL

