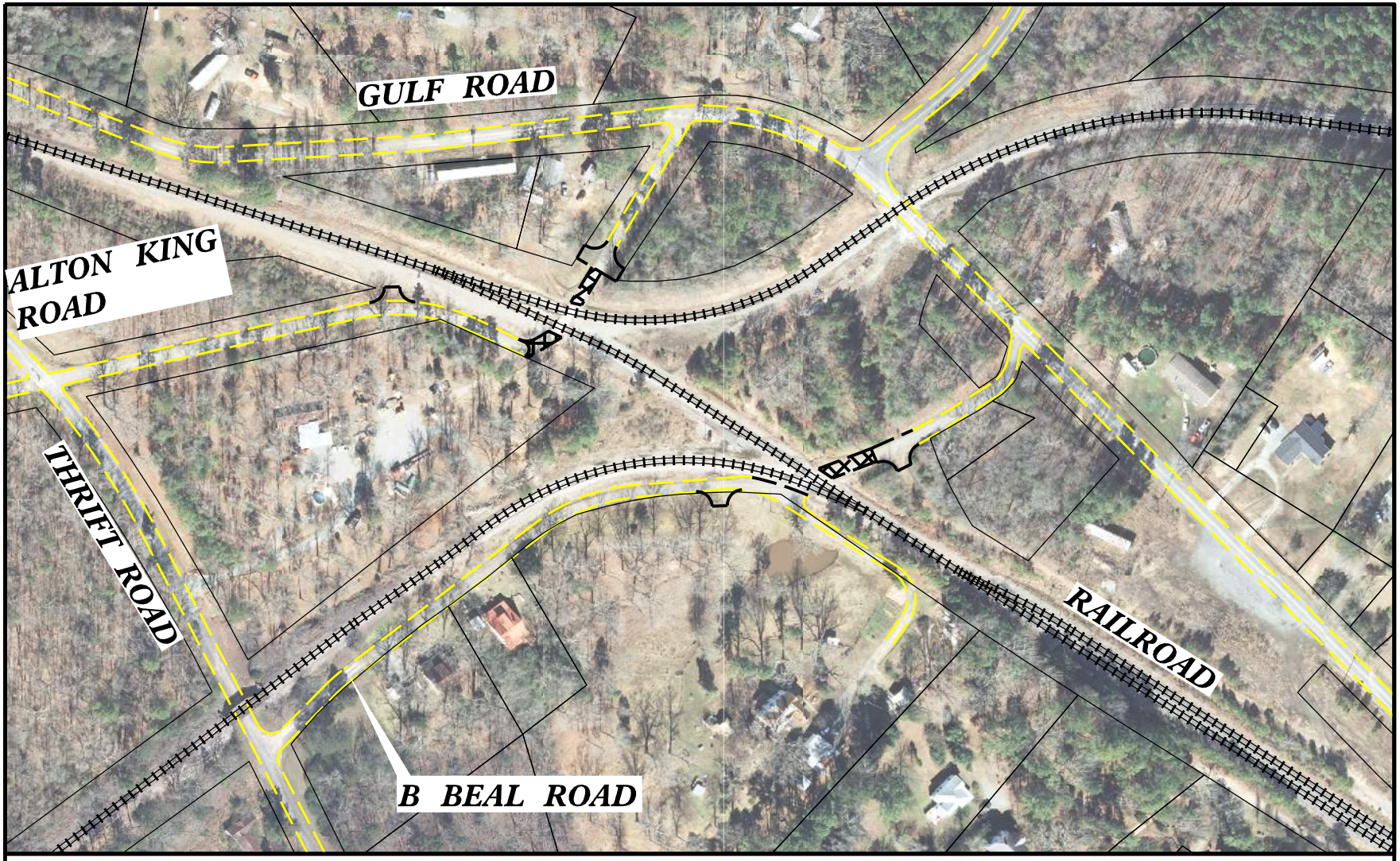

INSET A – GRADE CROSSING CLOSURE AT ALTON KING ROAD (SR 2140) AND B BEAL ROAD (SR 2141)