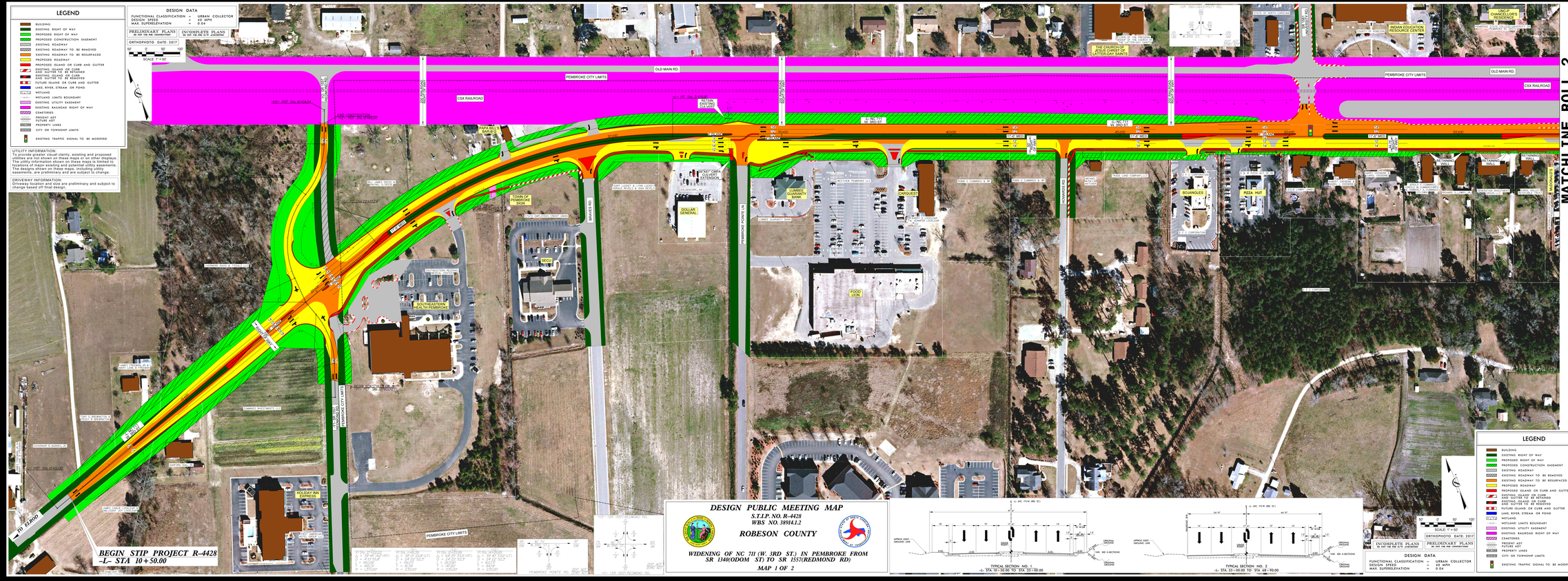

DESIGN PUBLIC MEETING MAP
S.T.I.P. NO. R-4428
WBS NO. 38944.1.2
ROBESON COUNTY
WIDENING OF NC 711 (W. 3RD ST.) IN PEMBROKE FROM SR 1340(ODOM ST) TO SR 1557(REDMOND RD)
MAP 2 OF 2

DESIGN PUBLIC MEETING MAP
S.T.I.P. NO. R-4428
WBS NO. 38944.1.2
ROBESON COUNTY
WIDENING OF NC 711 (W. 3RD ST.) IN PEMBROKE FROM SR 1340(ODOM ST) TO SR 1557(REDMOND RD)
MAP 2 OF 2